



MONTVILLE POLICE DEPARTMENT

Terry P. Grice, Chief of Police

Private Property Accident Report

Date: January 2, 2021 Time: 00:10 Report #: 21-143

Location: 3190 Medina Rd (Waffle House)

Number of Units Involved: 2

Unit #1

Driver Name Kellyanne Terwilliger		Address 228 W. Rue Dijon, Columbia City, Indiana				Phone [REDACTED]
DOB 8/3/2001	OLN [REDACTED]	Insurance Nationwide				
Owner Name (If not Driver) James Terwilliger II		Address Same				Phone [REDACTED]
Vehicle Make Subaru	Model Legacy	Year 2018	License HIW7442	Color Silver	4S	
Damage		<input checked="" type="checkbox"/> Light	<input type="checkbox"/> Moderate	<input type="checkbox"/> Heavy	Injury	<input type="checkbox"/> Yes <input checked="" type="checkbox"/> No

Unit #2

Driver Name UNKNOWN		Address UNKNOWN				Phone UNKNOWN
DOB	OLN UNKNOWN	Insurance UNKNOWN				
Owner Name (If not Driver) UNKNOWN		Address UNKNOWN				Phone UNKNOWN
Vehicle Make UNKNOWN	Model UNKNOWN	Year	License UNKNOWN	Color Silver	Truck	
Damage		<input type="checkbox"/> Light	<input type="checkbox"/> Moderate	<input type="checkbox"/> Heavy	Injury	<input type="checkbox"/> Yes <input checked="" type="checkbox"/> No

Officer: P.O. Eckstine #1618

Date: January 2, 2021

Approved By: [Signature] #1605

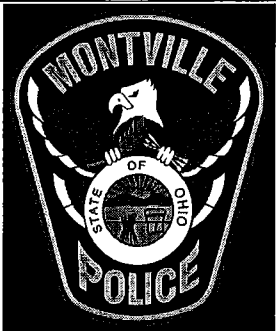

Case Number: 21-143

Date: 1/2/2021

Location: 3190 Medina Rd

Description: Unit 1 was parked facing east. Unit 2 was parked facing west, and backed into the rear of Unit 1. Unit 2 left the scene. Unit 2 was described as a white pick-up truck, with no other distinguishable characteristics. An attempt was made to obtain video from Waffle House, but the attempt was unsuccessful.

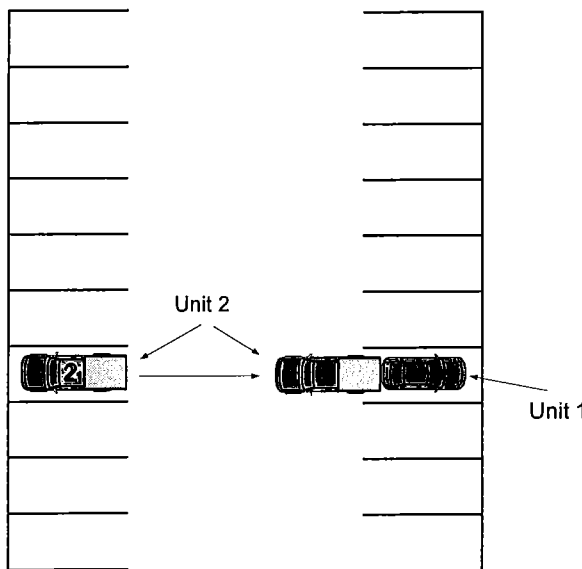
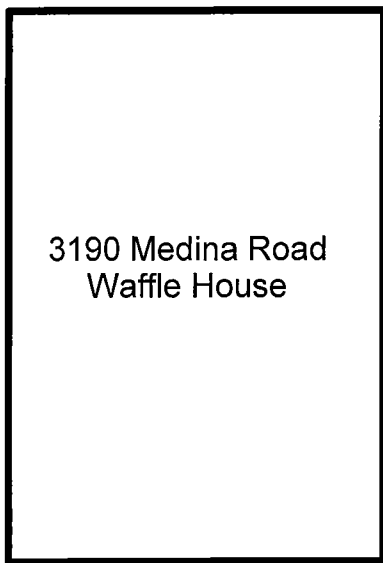

Not To Scale