



MONTVILLE POLICE DEPARTMENT

Matthew A. Neil, Chief of Police

Private Property Accident Report

Date: 6/5/2021 Time: 1151 hours Report#: 21-31265

Location: Buehler's (3626 Medina Rd.)

Number of Units Involved: 2

Unit #1

Driver Name: Susan Abrams		Address: 140 Lafayette Rd. #11 Medina, OH 44256				Phone [REDACTED]
DOB 6/29/1947	OLN [REDACTED]	Insurance Grange / Hunter's Insurance (Policy # 4382234)				
Owner Name (If not Driver) Same		Address Same				Phone Same
Vehicle Make Volkswagen	Model Beetle	Year 2012	License GRH3106	Color Red	2D / 4D / SW / TK / ETC. 2D	
Damage: <input type="checkbox"/> None <input checked="" type="checkbox"/> Minor Damage		<input type="checkbox"/> Functional Damage		<input type="checkbox"/> Disabling		Injury: <input type="checkbox"/> Yes <input checked="" type="checkbox"/> No
Damage: Scratches to rear bumper area.						

Unit #2

Driver Name Doris Christy		Address 1166 Brandywine Dr. Medina, OH 44256				Phone [REDACTED]
DOB 3/14/1937	OLN [REDACTED]	Insurance Westfield National Insurance (Policy # WNP 7108301)				
Owner Name (If not Driver) Richard Christy		Address 1166 Brandywine Dr. Medina, OH 44256				Phone [REDACTED]
Vehicle Make Ford	Model Ecosport	Year 2018	License HRQ2368	Color Red	2D / 4D / SW / TK / ETC. SW	
Damage: <input type="checkbox"/> None <input checked="" type="checkbox"/> Minor Damage		<input type="checkbox"/> Functional Damage		<input type="checkbox"/> Disabling		Injury: <input type="checkbox"/> Yes <input checked="" type="checkbox"/> No
Damage: Scratches from rear passenger's door to rear wheel well.						

Officer: [Signature] #1616 Date: 6/6/21

Approved By: [Signature] #1605

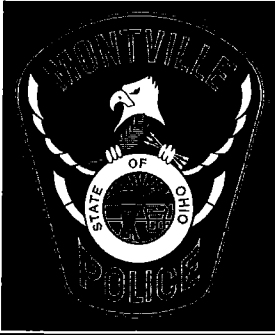

Case Number: 21-31265

Date: 6/5/2021

Location: Buehler's (3626 Medina Rd.)

Description: Unit #1 was parked in a parking spot, facing north, and began to back out. Unit #2 was traveling west through the parking lot and Unit #1's rear end struck Unit #2's rear passenger's side door and wheel well. No injuries were reported and both vehicles were driven from the scene.

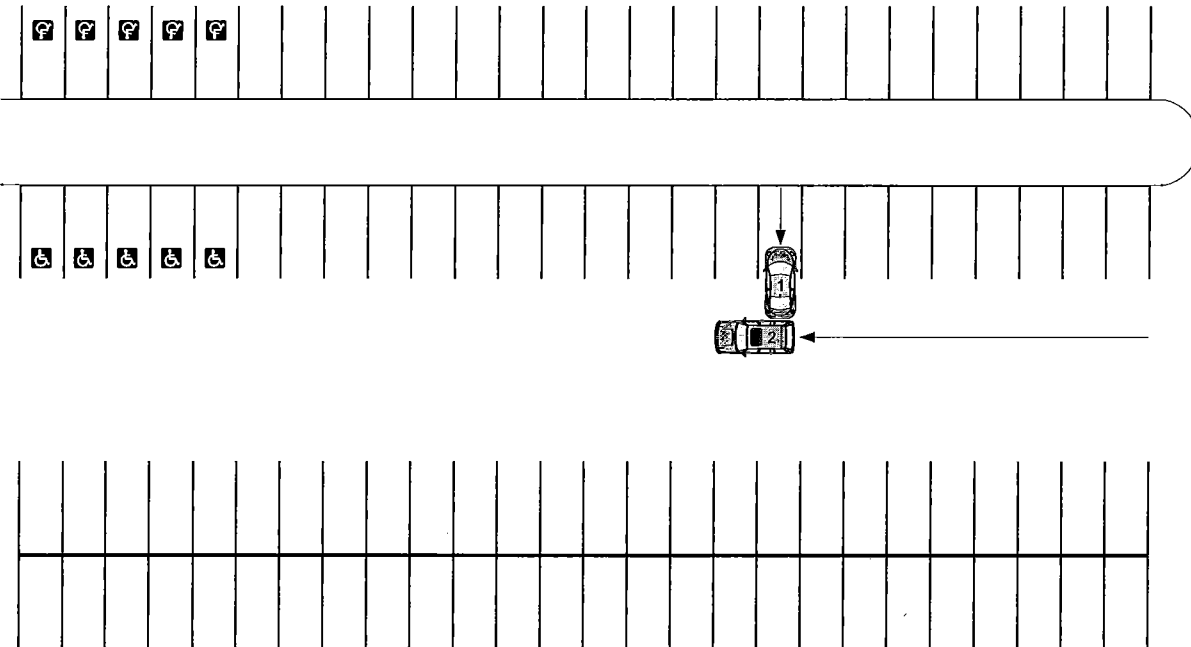

Not To Scale