



# MONTVILLE POLICE DEPARTMENT

## Matthew A. Neil, Chief of Police

### Private Property Accident Report

Date: 10/15/21 Time: 19:45 Report#: 21-55471

Location: GETGO Montville TWP, 3080 Medina Road, Medina, OH 44256

Number of Units Involved: 2

#### Unit #1

Driver Name: Jennifer Gogolek		Address: 5229 Crown Pointe Dr				Phone [REDACTED]
DOB 6/16/73	OLN [REDACTED]	Insurance Allstate 826069170				
Owner Name (If not Driver) Eric Gogolek		Address 5229 Crown Pointe Dr				Phone [REDACTED]
Vehicle Make Lincoln	Model MKC	Year 2017	License HXV7441	Color Burgundy	2D / 4D / SW / TK / ETC. 2D	
Damage: <input type="checkbox"/> None <input type="checkbox"/> Minor Damage <input checked="" type="checkbox"/> Functional Damage <input type="checkbox"/> Disabling Damage					Injury: <input type="checkbox"/> Yes <input checked="" type="checkbox"/> No	

#### Unit #2

Driver Name: Unknown		Address Unknown				Phone Unknown
DOB Unknown	OLN Unknown	Insurance Unknown				
Owner Name (If not Driver) Unknown		Address Unknown				Phone Unknown
Vehicle Make Kia	Model Rio	Year Est: 2013-2017	License Unknown	Color Silver	2D / 4D / SW / TK / ETC. SW	
Damage: <input type="checkbox"/> None <input type="checkbox"/> Minor Damage <input type="checkbox"/> Functional Damage <input type="checkbox"/> Disabling Damage					Injury: <input type="checkbox"/> Yes <input type="checkbox"/> No	

Officer: P.O. C. Steers 1617 Date: 10/21/21

Approved By: [Signature]

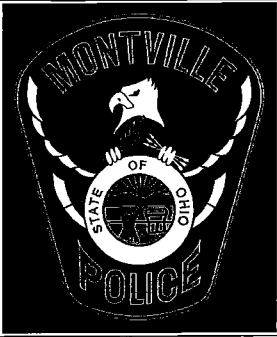

Case Number: 21-55471

Date: 10/15/2021

Location: GETGO MONTVILLE TWP, 3080 MEDINA ROAD, MEDINA, OH 44256

Description:

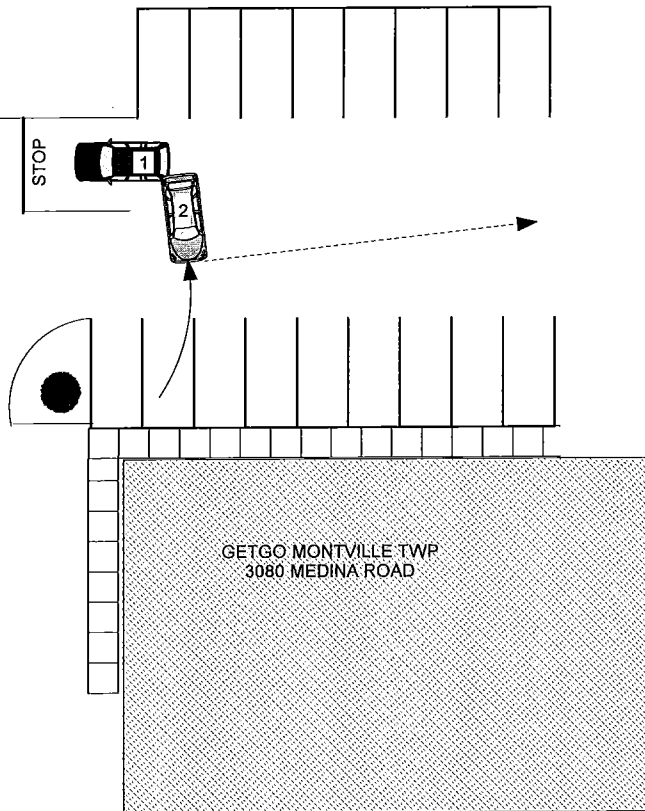

*Not To Scale*



Case Number: 21-55471

Date: 10/15/2021

Location: GETGO MONTVILLE TWP, 3080 MEDINA ROAD, MEDINA, OH 44256

**Narrative:**

Unit 1 was stopped at the stop bar while traveling westbound in parking lot of GetGo. Unit 2 reversed and struck Unit 1. The passenger rear of Unit 2 struck the driver rear of Unit 1. Unit 2 then fled the scene after having an altercation with multiple people in the parking lot of GetGo.