



# MONTVILLE POLICE DEPARTMENT

Matthew A. Neil, Chief of Police

## Private Property Accident Report

Date: 10/22/2022 Time: 10:01 Report#: 22-56891

Location: Winner Circle, in front of 4285 Winner Circle

Number of Units Involved: 2

### Unit #1

Driver Name: Gloria J. Kerr		Address: 4285 Winner Circle Medina OH 44256				Phone [REDACTED]
DOB 5/21/1950	OLN [REDACTED]	Insurance State Farm 169 1913-A24-35F				
Owner Name (If not Driver) same		Address				Phone
Vehicle Make Ford	Model Fusion	Year 2015	License FBP7766	Color white	2D / 4D / SW / TK / ETC. 4D	
Damage: <input type="checkbox"/> None <input checked="" type="checkbox"/> Minor Damage <input type="checkbox"/> Functional Damage <input type="checkbox"/> Disabling Damage					Injury: <input type="checkbox"/> Yes <input checked="" type="checkbox"/> No	

### Unit #2

Driver Name Beth Ann Mullen		Address 4265 Winner Circle Medina OH 44256				Phone [REDACTED]
DOB 8/30/1969	OLN [REDACTED]	Insurance Esurance PA0H-005503161				
Owner Name (If not Driver) same		Address				Phone
Vehicle Make Nissan	Model Rogue	Year 2019	License JVX9104	Color grey	2D / 4D / SW / TK / ETC. SW	
Damage: <input type="checkbox"/> None <input checked="" type="checkbox"/> Minor Damage <input type="checkbox"/> Functional Damage <input type="checkbox"/> Disabling Damage					Injury: <input type="checkbox"/> Yes <input checked="" type="checkbox"/> No	

Officer: P.O. [Signature] #1611

Date: 10/22/2022

Approved By: [Signature] #1606

DATE 10-22-2022	CASE NUMBER 22-56891	PREPARED BY P.O. R. Percy #1611
LOCATION Winner Circle		

Unit #1 was backing out of the driveway at 4285 Winner Circle. Unit #2 was westbound on Winner Circle, approaching the driveway at 4285 Winner Circle. Unit #1 backed into the side of Unit #2 as it passed, causing damage to both vehicles.

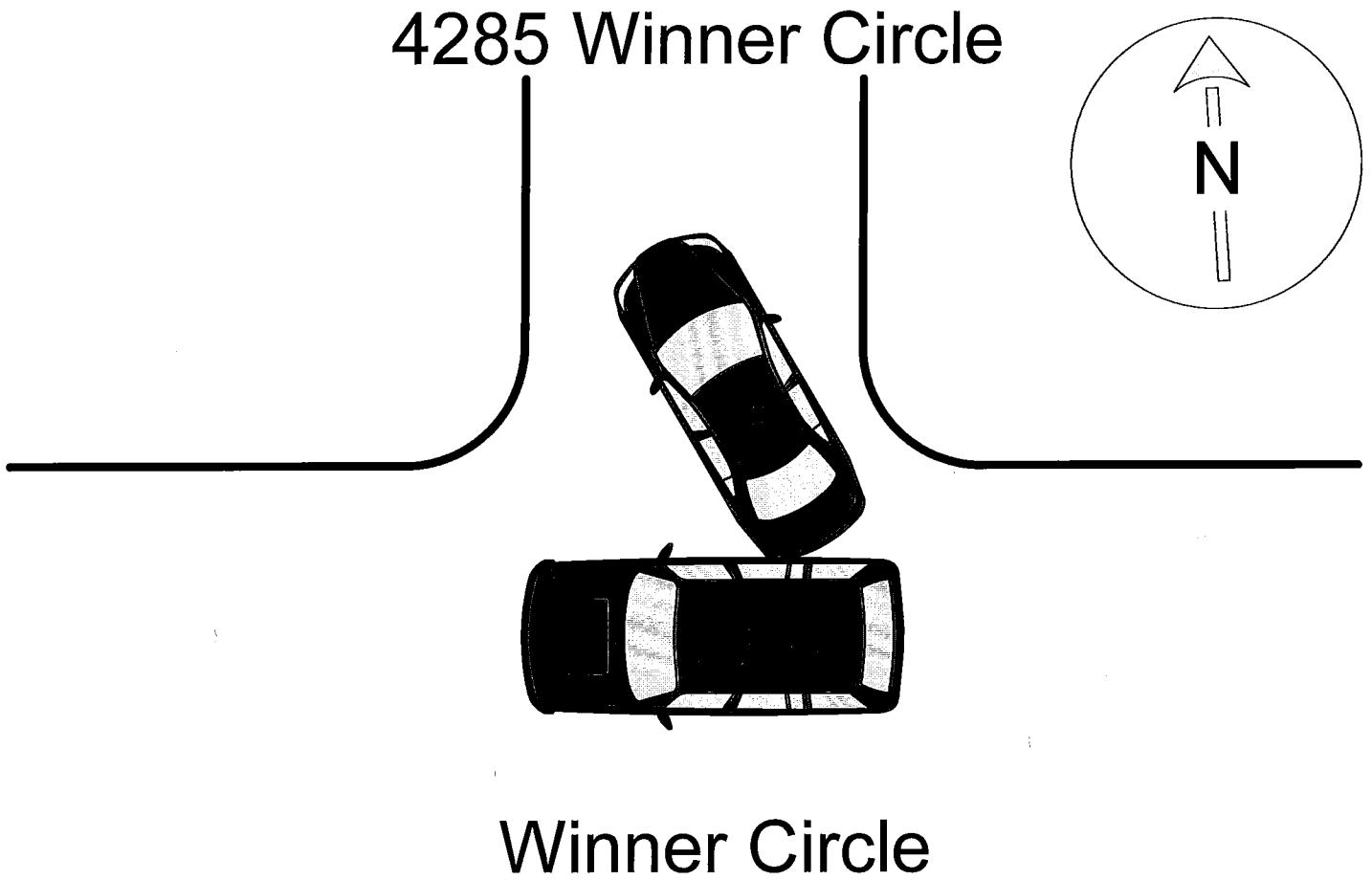

*Not To Scale*