

# TRAFFIC CRASH REPORT

\*DENOTES MANDATORY FIELD FOR SUPPLEMENT REPORT

LOCAL REPORT NUMBER \*

23-21784

|  |                                |   |                             |          |  |                      |  |
|--|--------------------------------|---|-----------------------------|----------|--|----------------------|--|
| <input checked="" type="checkbox"/> PHOTOS TAKEN | <input type="checkbox"/> OH -2 | <input type="checkbox"/> OH -3            | LOCAL INFORMATION           | 23-21784 |  |                      |  |
| <input type="checkbox"/> SECONDARY CRASH         | <input type="checkbox"/> OH-1P | <input checked="" type="checkbox"/> OTHER | REPORTING AGENCY NAME *     | NCIC *   | HIT/SKIP<br>1 - SOLVED<br>2 - UNSOLVED | NUMBER OF UNITS<br>2 | UNIT IN ERROR<br>98 - ANIMAL<br>99 - UNKNOWN |
|  |                                | <input type="checkbox"/> PRIVATE PROPERTY | Montville Police Department | 05213    |  |                      | 99   |

|               |   |   |  |   |
|---------------|---|---|--|---|
| COUNTY*<br>52 | LOCALITY*<br>1 - CITY<br>2 - VILLAGE<br>3 - TOWNSHIP<br>3 | LOCATION: CITY, VILLAGE, TOWNSHIP*<br>Montville (Township of) | CRASH DATE / TIME*<br>04/20/2023 12:44 | CRASH SEVERITY<br>1 - FATAL<br>2 - SERIOUS INJURY SUSPECTED<br>3 - MINOR INJURY SUSPECTED<br>4 - INJURY POSSIBLE<br>5 - PROPERTY DAMAGE ONLY<br>5 |
|---------------|---|---|--|---|

|            |              |   |                              |                 |                                       |
|------------|--------------|---|------------------------------|-----------------|---------------------------------------|
| ROUTE TYPE | ROUTE NUMBER | PREFIX 1 - NORTH<br>2 - SOUTH<br>3 - EAST<br>4 - WEST | LOCATION ROAD NAME<br>Fixler | ROAD TYPE<br>RD | LATITUDE DECIMAL DEGREES<br>41.081896 |
|------------|--------------|---|------------------------------|-----------------|---------------------------------------|

|            |              |   |  |           |   |
|------------|--------------|---|--|-----------|---|
| ROUTE TYPE | ROUTE NUMBER | PREFIX 1 - NORTH<br>2 - SOUTH<br>3 - EAST<br>4 - WEST | REFERENCE ROAD NAME (ROAD, MILEPOST, HOUSE #)<br>2785 Fixler Rd. | ROAD TYPE | LONGITUDE DECIMAL DEGREES<br>-81.788248 |
|------------|--------------|---|--|-----------|---|

|  |   |   |   |  |   |   |
|--|---|---|---|--|---|---|
| REFERENCE POINT<br>1 - INTERSECTION<br>2 - MILE POST<br>3 - HOUSE #<br>3 | DIRECTION FROM REFERENCE<br>1 - NORTH<br>2 - SOUTH<br>3 - EAST<br>4 - WEST<br>4 | ROUTE TYPE<br>IR - INTERSTATE ROUTE (TP)<br>US - FEDERAL US ROUTE<br>SR - STATE ROUTE<br>CR - NUMBERED COUNTY ROUTE<br>TR - NUMBERED TOWNSHIP ROUTE | ROAD TYPE<br>AL - ALLEY<br>AV - AVENUE<br>BL - BOULEVARD<br>CR - CIRCLE<br>CT - COURT<br>DR - DRIVE<br>HE - HEIGHTS | HW - HIGHWAY<br>LA - LANE<br>MP - MILEPOST<br>OV - OVAL<br>PK - PARKWAY<br>PI - PIKE<br>PL - PLACE | RD - ROAD<br>SQ - SQUARE<br>ST - STREET<br>TE - TERRACE<br>TL - TRAIL<br>WA - WAY | INTERSECTION RELATED<br><input type="checkbox"/> WITHIN INTERSECTION OR ON APPROACH<br><input type="checkbox"/> WITHIN INTERCHANGE AREA |
|--|---|---|---|--|---|---|

|                                  |   |   |  |  |  |
|----------------------------------|---|---|--|--|--|
| DISTANCE FROM REFERENCE<br>20.00 | DISTANCE UNIT OF MEASURE<br>1 - MILES<br>2 - FEET<br>3 - YARDS<br>3 | ROADWAY<br><input type="checkbox"/> ROADWAY DIVIDED |  |  |  |
|----------------------------------|---|---|--|--|--|

|  |  |  |  |  |
|--|--|--|--|--|
| LOCATION OF FIRST HARMFUL EVENT<br>1 - ON ROADWAY<br>2 - ON SHOULDER<br>3 - IN MEDIAN<br>4 - ON ROADSIDE<br>5 - ON GORE<br>6 - OUTSIDE TRAFFIC WAY<br>7 - ON RAMP<br>8 - OFF RAMP<br>1 | 9 - CROSSOVER<br>10 - DRIVEWAY/ALLEY ACCESS<br>11 - RAILWAY GRADE CROSSING<br>12 - SHARED USE PATHS OR TRAILS<br>13 - BIKE LANE<br>14 - TOLL BOOTH<br>99 - OTHER / UNKNOWN | MANNER OF CRASH COLLISION/IMPACT<br>1 - NOT COLLISION BETWEEN TWO MOTOR VEHICLES IN TRANSPORT<br>2 - REAR-END<br>3 - HEAD-ON<br>4 - REAR-TO-REAR<br>5 - BACKING<br>6 - ANGLE<br>7 - SIDESWIPE, SAME DIRECTION<br>8 - SIDESWIPE, OPPOSITE DIRECTION<br>9 - OTHER / UNKNOWN<br>8 | DIRECTION OF TRAVEL<br>1 - NORTH<br>2 - SOUTH<br>3 - EAST<br>4 - WEST<br>3 | MEDIAN TYPE<br>1 - DIVIDED FLUSH MEDIAN (<4 FEET)<br>2 - DIVIDED FLUSH MEDIAN (≥4 FEET)<br>3 - DIVIDED, DEPRESSED MEDIAN<br>4 - DIVIDED, RAISED MEDIAN (ANY TYPE)<br>9 - OTHER / UNKNOWN |
|--|--|--|--|--|

|   |   |   |  |  |  |
|---|---|---|--|--|--|
| <input type="checkbox"/> WORK ZONE RELATED<br><input type="checkbox"/> WORKERS PRESENT<br><input type="checkbox"/> LAW ENFORCEMENT PRESENT<br><input type="checkbox"/> ACTIVE SCHOOL ZONE | WORK ZONE TYPE<br>1 - LANE CLOSURE<br>2 - LANE SHIFT/ CROSSOVER<br>3 - WORK ON SHOULDER OR MEDIAN<br>4 - INTERMITTENT OR MOVING WORK<br>5 - OTHER | LOCATION OF CRASH IN WORK ZONE<br>1 - BEFORE THE 1ST WORK ZONE WARNING SIGN<br>2 - ADVANCE WARNING AREA<br>3 - TRANSITION AREA<br>4 - ACTIVITY AREA<br>5 - TERMINATION AREA | CONTOUR<br>1 - STRAIGHT LEVEL<br>2 - STRAIGHT GRADE<br>3 - CURVE LEVEL<br>4 - CURVE GRADE<br>9 - OTHER /UNKNOWN<br>2 | CONDITIONS<br>1 - DRY<br>2 - WET<br>3 - SNOW<br>4 - ICE<br>5 - SAND, MUD, DIRT, OIL, GRAVEL<br>6 - WATER (STANDING, MOVING)<br>7 - SLUSH<br>9 - OTHER / UNKNOWN<br>1 | SURFACE<br>1 - CONCRETE<br>2 - BLACKTOP, BITUMINOUS, ASPHALT<br>3 - BRICK/BLOCK<br>4 - SLAG, GRAVEL, STONE<br>5 - DIRT<br>9 - OTHER / UNKNOWN<br>2 |
|---|---|---|--|--|--|

|   |  |
|---|--|
| LIGHT CONDITION<br>1 - DAYLIGHT<br>2 - DAWN/DUSK<br>3 - DARK - LIGHTED ROADWAY<br>4 - DARK - ROADWAY NOT LIGHTED<br>5 - DARK - UNKNOWN ROADWAY LIGHTING<br>9 - OTHER / UNKNOWN<br>1 | WEATHER<br>1 - CLEAR<br>2 - CLOUDY<br>3 - FOG, SMOG, SMOKE<br>4 - RAIN<br>5 - SLEET, HAIL<br>6 - SNOW<br>7 - SEVERE CROSSWINDS<br>8 - BLOWING SAND, SOIL, DIRT, SNOW<br>9 - FREEZING RAIN OR FREEZING DRIZZLE<br>99 - OTHER / UNKNOWN<br>1 |
|---|--|

NARRATIVE  
Unit's 1 and 2 were traveling on Fixler Rd. through an area where buried utilities were being worked on. Unit #1 was a worker with the utility company. Both units were navigating through the narrowed roadway when their mirrors collided, damaging both. The report was taken due to Unit #2 being a company truck. No citations were issued.

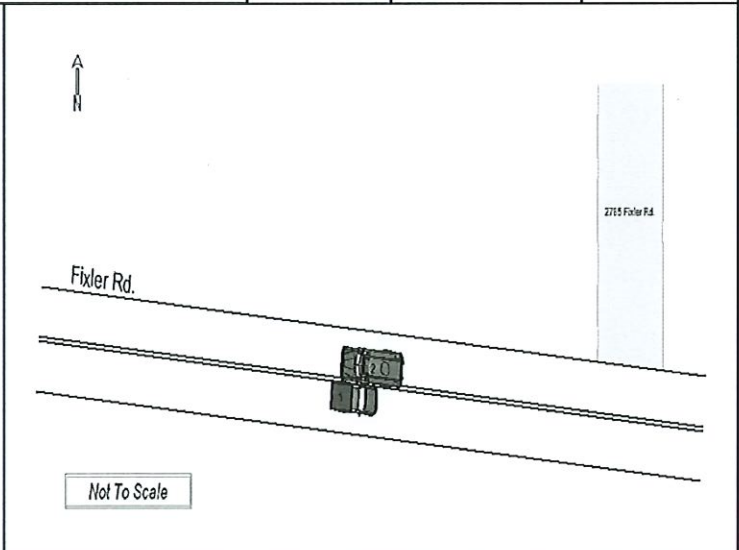

|  |  |   |   |   |
|--|--|---|---|---|
| CRASH REPORTED DATE / TIME<br>04/20/2023 12:44 | DISPATCH DATE / TIME<br>04/21/2023 12:44 | ARRIVAL DATE / TIME<br>04/21/2023 12:50 | SCENE CLEARED DATE / TIME<br>04/21/2023 13:16 | REPORT TAKEN BY<br><input checked="" type="checkbox"/> POLICE AGENCY<br><input type="checkbox"/> MOTORIST |
| TOTAL TIME ROADWAY CLOSED                      | OTHER INVESTIGATION TIME                 | TOTAL MINUTES<br>32                     | OFFICER'S NAME*<br>Denton, Zachary            | CHECKED BY OFFICER'S NAME*<br>Searle, Cory  |
|  |  |   | OFFICER'S BADGE NUMBER*<br>1614               | CHECKED BY OFFICER'S BADGE NUMBER*<br>1605  |
|  |  |   |   | <input type="checkbox"/> SUPPLEMENT<br>(CORRECTION OR ADDITION TO AN EXISTING REPORT SENT TO ODFS)        |

OWNER

VEHICLE

EVENTS

VEHICLE

EVENTS

VEHICLE

EVENTS

VEHICLE

EVENTS

VEHICLE

EVENTS

VEHICLE

EVENTS

VEHICLE

EVENTS

VEHICLE

**UNIT #** 1 **OWNER NAME:** LAST, FIRST, MIDDLE (  SAME AS DRIVER )  
BRUNNER, SCOTT, S **OWNER PHONE:** INCLUDE AREA CODE (  SAME AS DRIVER )

**OWNER ADDRESS:** STREET, CITY, STATE, ZIP (  SAME AS DRIVER )  
215 LIBERTY ST, SAINT MARYS, PA, 15857 **COMMERCIAL CARRIER PHONE:** INCLUDE AREA CODE

**COMMERCIAL CARRIER:** NAME, ADDRESS, CITY, STATE, ZIP

**LP STATE** PA **LICENSE PLATE #** ZKY4038 **VEHICLE IDENTIFICATION #** 1FT7W2B69JEB34701 **VEHICLE YEAR** 2018 **VEHICLE MAKE** FORD

**INSURANCE VERIFIED** **INSURANCE COMPANY** PROGRESSIVE **INSURANCE POLICY #** 965481853 **COLOR** BLK **VEHICLE MODEL** F-250

**COMMERCIAL**  **GOVERNMENT**  **IN EMERGENCY RESPONSE** **US DOT #** **TOWED BY:** COMPANY NAME

**INTERLOCK DEVICE EQUIPPED**  **HIT/SKIP UNIT** **# OCCUPANTS** **VEHICLE WEIGHT GVWR/GCWR**  
1 - ≤10K LBS.  
2 - 10,001 - 26K LBS.  
3 - > 26K LBS. **HAZARDOUS MATERIAL CLASS #** **PLACARD ID #**

**UNIT TYPE** 4  
1 - PASSENGER CAR 6 - VAN (9-15 SEATS) 12 - GOLF CART 18 - LIMO (LIVERY VEHICLE) 23 - PEDESTRIAN/SKATER  
2 - PASSENGER VAN (MINIVAN) 7 - MOTORCYCLE 2-WHEELED 13 - SNOWMOBILE 19 - BUS (16+ PASSENGERS) 24 - WHEELCHAIR (ANY TYPE)  
3 - SPORT UTILITY VEHICLE 8 - MOTORCYCLE 3-WHEELED 14 - SINGLE UNIT TRUCK 20 - OTHER VEHICLE 25 - OTHER NON-MOTORIST  
4 - PICK UP 9 - AUTOCYCLE 15 - SEMI-TRACTOR 21 - HEAVY EQUIPMENT 26 - BICYCLE  
5 - CARGO VAN 10 - MOPED OR MOTORIZED BICYCLE 16 - FARM EQUIPMENT 22 - ANIMAL WITH RIDER OR ANIMAL-DRAWN VEHICLE 27 - TRAIN  
11 - ALL TERRAIN VEHICLE (ATV/UTV) 17 - MOTORHOME 99 - UNKNOWN OR HIT/SKIP

**# OF TRAILING UNITS** **WAS VEHICLE OPERATING IN AUTONOMOUS MODE WHEN CRASH OCCURRED?** 2  
0 - NO AUTOMATION 3 - CONDITIONAL AUTOMATION 9 - UNKNOWN  
1 - YES 2 - NO 9 - OTHER / UNKNOWN **AUTONOMOUS MODE LEVEL**  
1 - DRIVER ASSISTANCE 4 - HIGH AUTOMATION  
2 - PARTIAL AUTOMATION 5 - FULL AUTOMATION

**SPECIAL FUNCTION** 1  
1 - NONE 6 - BUS - CHARTER/TOUR 11 - FIRE 16 - FARM 21 - MAIL CARRIER  
2 - TAXI 7 - BUS - INTERCITY 12 - MILITARY 17 - MOWING 99 - OTHER / UNKNOWN  
3 - ELECTRONIC RIDE SHARING 8 - BUS - SHUTTLE 13 - POLICE 18 - SNOW REMOVAL  
4 - SCHOOL TRANSPORT 9 - BUS - OTHER 14 - PUBLIC UTILITY 19 - TOWING  
5 - BUS - TRANSIT/COMMUTER 10 - AMBULANCE 15 - CONSTRUCTION EQUIP. 20 - SAFETY SERVICE PATROL

**CARGO BODY TYPE** 1  
1 - NO CARGO BODY TYPE / NOT APPLICABLE 4 - LOGGING 7 - GRAIN/CHIPS/GRAVEL 11 - DUMP 99 - OTHER / UNKNOWN  
2 - BUS 5 - INTERMODAL CONTAINER CHASSIS 8 - POLE 12 - CONCRETE MIXER  
3 - VEHICLE TOWING ANOTHER MOTOR VEHICLE 6 - CARGOVAN / ENCLOSED BOX 9 - CARGO TANK 13 - AUTO TRANSPORTER  
10 - FLAT BED 14 - GARBAGE/REFUSE

**VEHICLE DEFECTS**  
1 - TURN SIGNALS 4 - BRAKES 7 - WORN OR SLICK TIRES 9 - MOTOR TROUBLE 99 - OTHER / UNKNOWN  
2 - HEAD LAMPS 5 - STEERING 8 - TRAILER EQUIPMENT DEFECTIVE 10 - DISABLED FROM PRIOR ACCIDENT  
3 - TAIL LAMPS 6 - TIRE BLOWOUT

**NON-MOTORIST LOCATION**  
1 - INTERSECTION - MARKED CROSSWALK 4 - MIDBLOCK - MARKED CROSSWALK 7 - SHOULDER/ROADSIDE 10 - DRIVEWAY ACCESS 99 - OTHER / UNKNOWN  
2 - INTERSECTION - UNMARKED CROSSWALK 5 - TRAVEL LANE - OTHER LOCATION 8 - SIDEWALK 11 - SHARED USE PATHS OR TRAILS  
3 - INTERSECTION - OTHER 6 - BICYCLE LANE 9 - MEDIAN/CROSSING ISLAND 12 - FIRST RESPONDER AT INCIDENT SCENE

**ACTION** 5 **PRE-CRASH ACTIONS** 1  
1 - NON-CONTACT 1 - STRAIGHT AHEAD 9 - LEAVING TRAFFIC LANE 15 - WALKING, RUNNING, JOGGING, PLAYING 21 - STANDING OUTSIDE DISABLED VEHICLE  
2 - NON-COLLISION 2 - BACKING 10 - PARKED 16 - WORKING 99 - OTHER / UNKNOWN  
3 - STRIKING 3 - CHANGING LANES 11 - SLOWING OR STOPPED IN TRAFFIC 17 - PUSHING VEHICLE 18 - APPROACHING OR LEAVING VEHICLE  
4 - STRUCK 4 - OVERTAKING/PASSING 12 - DRIVERLESS 19 - STANDING  
5 - BOTH STRIKING & STRUCK 5 - MAKING RIGHT TURN 13 - NEGOTIATING A CURVE 20 - OTHER NON-MOTORIST  
9 - OTHER / UNKNOWN 6 - MAKING LEFT TURN 14 - ENTERING OR CROSSING SPECIFIED LOCATION  
7 - MAKING U-TURN 8 - ENTERING TRAFFIC LANE

**CONTRIBUTING CIRCUMSTANCES** 1  
1 - NONE 8 - FOLLOWING TOO CLOSE /ACDA 13 - IMPROPER START FROM A PARKED POSITION 18 - OPERATING DEFECTIVE EQUIPMENT 23 - OPENING DOOR INTO ROADWAY  
2 - FAILURE TO YIELD 9 - IMPROPER LANE CHANGE 14 - STOPPED OR PARKED ILLEGALLY 19 - LOAD SHIFTING /FALLING/SPILLING 99 - OTHER IMPROPER ACTION  
3 - RAN RED LIGHT 10 - IMPROPER PASSING 15 - SWERVING TO AVOID 20 - IMPROPER CROSSING  
4 - RAN STOP SIGN 11 - DROVE OFF ROAD 16 - WRONG WAY 21 - LYING IN ROADWAY  
5 - UNSAFE SPEED 12 - IMPROPER BACKING 17 - VISION OBSTRUCTION 22 - NOT DISCERNIBLE  
6 - IMPROPER TURN 7 - LEFT OF CENTER

**SEQUENCE OF EVENTS**  
1 20 1 - OVERTURN/ROLLOVER 7 - SEPARATION OF UNITS 12 - DOWNHILL RUNAWAY 19 - ANIMAL - OTHER 23 - STRUCK BY FALLING, SHIFTING CARGO OR ANYTHING SET IN MOTION BY A MOTOR VEHICLE  
2 5 - JACKKNIFE 8 - RAN OFF ROAD RIGHT 13 - OTHER NON-COLLISION 20 - MOTOR VEHICLE IN TRANSPORT  
3 4 - JACKKNIFE 9 - RAN OFF ROAD LEFT 14 - PEDESTRIAN 21 - PARKED MOTOR VEHICLE  
4 5 - CARGO / EQUIPMENT LOSS OR SHIFT 10 - CROSS MEDIAN 15 - PEDALCYCLE 22 - WORK ZONE MAINTENANCE EQUIPMENT  
5 6 - EQUIPMENT FAILURE 11 - CROSS CENTERLINE - OPPOSITE DIRECTION OF TRAVEL 16 - RAILWAY VEHICLE 23 - STRUCK BY FALLING, SHIFTING CARGO OR ANYTHING SET IN MOTION BY A MOTOR VEHICLE  
6 24 - OTHER MOVABLE OBJECT

**COLLISION WITH FIXED OBJECT - STRUCK**  
25 - IMPACT ATTENUATOR / CRASH CUSHION 31 - GUARDRAIL END 38 - OVERHEAD SIGN POST 45 - EMBANKMENT 52 - BUILDING  
26 - BRIDGE OVERHEAD STRUCTURE 32 - PORTABLE BARRIER 39 - LIGHT / LUMINARIES 46 - FENCE 53 - TUNNEL  
27 - BRIDGE PIER OR ABUTMENT 33 - MEDIUM CABLE BARRIER 40 - UTILITY POLE 47 - MAILBOX 54 - OTHER FIXED OBJECT  
28 - BRIDGE PARAPET 34 - MEDIUM GUARDRAIL BARRIER 41 - OTHER POST, POLE OR SUPPORT 48 - TREE 55 - OTHER FIXED OBJECT  
29 - BRIDGE RAIL 35 - MEDIUM CONCRETE BARRIER 42 - CULVERT 49 - FIRE HYDRANT 99 - OTHER / UNKNOWN  
30 - GUARDRAIL FACE 36 - MEDIUM OTHER BARRIER 43 - CURB 50 - WORK ZONE MAINTENANCE EQUIPMENT  
37 - TRAFFIC SIGN POST 44 - DITCH 51 - WALL

**FIRST HARMFUL EVENT** 1 **MOST HARMFUL EVENT** 1

**LOCAL REPORT NUMBER**  
23-21784

**DAMAGE**  
**DAMAGE SCALE**  
1 - NONE 3 - FUNCTIONAL DAMAGE  
2 - MINOR DAMAGE 4 - DISABLING DAMAGE  
9 - UNKNOWN

**DAMAGED AREA(S)**  
INDICATE ALL THAT APPLY

**NO DAMAGE** [ 0 ]  **UNDERCARRIAGE** [ 14 ]  
 **TOP** [ 13 ]  **ALL AREAS** [ 15 ]  
 **UNIT NOT AT SCENE** [ 16 ]

**INITIAL POINT OF CONTACT**  
10 0 - NO DAMAGE 14 - UNDERCARRIAGE  
1-12 - REFER TO UNIT DIAGRAM 15 - VEHICLE NOT AT SCENE  
99 - UNKNOWN  
13 - TOP

**TRAFFIC**

**TRAFFICWAY FLOW**  
2 1 - ONE-WAY  
2 - TWO-WAY

**TRAFFIC CONTROL**  
6 1 - ROUNDABOUT 4 - STOP SIGN  
2 - SIGNAL 5 - YIELD SIGN  
3 - FLASHER 6 - NO CONTROL

**# OF THROUGH LANES ON ROAD**  
2

**RAIL GRADE CROSSING**  
1 - NOT INVOLVED  
2 - INVOLVED-ACTIVE CROSSING  
3 - INVOLVED-PASSIVE CROSSING

**UNIT / NON-MOTORIST DIRECTION**  
FROM 4 TO 3  
1 - NORTH 5 - NORTHEAST  
2 - SOUTH 6 - NORTHWEST  
3 - EAST 7 - SOUTHEAST  
4 - WEST 8 - SOUTHWEST  
9 - OTHER / UNKNOWN

**UNIT SPEED**  
10

**DETECTED SPEED**  
1 - STATED / ESTIMATED SPEED  
2 - CALCULATED / EDR  
3 - UNDETERMINED

**POSTED SPEED**  
45

OWNER

VEHICLE

EVENTS

EVENTS

EVENTS

EVENTS

EVENTS

EVENTS

EVENTS

EVENTS

EVENTS

**UNIT #** 2 **OWNER NAME:** LAST, FIRST, MIDDLE (  SAME AS DRIVER ) **OWNER PHONE:** INCLUDE AREA CODE (  SAME AS DRIVER )

**CONSTRUCTION, BUDS**

**OWNER ADDRESS:** STREET, CITY, STATE, ZIP (  SAME AS DRIVER )  
2630 RABER RD., GREEN, OH, 44232

**COMMERCIAL CARRIER:** NAME, ADDRESS, CITY, STATE, ZIP **COMMERCIAL CARRIER PHONE:** INCLUDE AREA CODE

**LP STATE** OH **LICENSE PLATE #** PLT7150 **VEHICLE IDENTIFICATION #** 1HTKHPVM3NH686455 **VEHICLE YEAR** 2022 **VEHICLE MAKE** CHEVROLET

**INSURANCE VERIFIED** **INSURANCE COMPANY** HASTINGS MUTUAL **INSURANCE POLICY #** ACX6291160 **COLOR** WHI **VEHICLE MODEL** 6500XD

**COMMERCIAL**  **GOVERNMENT**  **IN EMERGENCY RESPONSE** **US DOT #** **HAZARDOUS MATERIAL**  **MATERIAL RELEASED**  **PLACARD** **CLASS #** **PLACARD ID #**

**INTERLOCK DEVICE EQUIPPED**  **HIT/SKIP UNIT** **# OCCUPANTS** **VEHICLE WEIGHT GVWR/GCWR**  
1 - ≤10K LBS.  
2 - 10.001 - 26K LBS.  
3 - > 26K LBS.

**TYPE OF USE**  **COMMERCIAL**  **GOVERNMENT**  **IN EMERGENCY RESPONSE** **US DOT #** **TOWED BY:** COMPANY NAME

**UNIT TYPE** 14  
1 - PASSENGER CAR 6 - VAN (9-15 SEATS) 12 - GOLF CART 18 - LIMO (LIVERY VEHICLE) 23 - PEDESTRIAN/SKATER  
2 - PASSENGER VAN (MINIVAN) 7 - MOTORCYCLE 2-WHEELED 13 - SNOWMOBILE 19 - BUS (16+ PASSENGERS) 24 - WHEELCHAIR (ANY TYPE)  
3 - SPORT UTILITY VEHICLE 8 - MOTORCYCLE 3-WHEELED 14 - SINGLE UNIT TRUCK 20 - OTHER VEHICLE 25 - OTHER NON-MOTORIST  
4 - PICK UP 9 - AUTOCYCLE 15 - SEMI-TRACTOR 21 - HEAVY EQUIPMENT 26 - BICYCLE  
5 - CARGO VAN 10 - MOPED OR MOTORIZED BICYCLE 16 - FARM EQUIPMENT 22 - ANIMAL WITH RIDER OR ANIMAL-DRAWN VEHICLE 27 - TRAIN  
11 - ALL TERRAIN VEHICLE (ATV/UTV) 17 - MOTORHOME 99 - UNKNOWN OR HIT/SKIP

**WAS VEHICLE OPERATING IN AUTONOMOUS MODE WHEN CRASH OCCURRED?** 2  
0 - NO AUTOMATION 3 - CONDITIONAL AUTOMATION 9 - UNKNOWN  
1 - DRIVER ASSISTANCE 4 - HIGH AUTOMATION  
1 - YES 2 - NO 9 - OTHER / UNKNOWN **AUTONOMOUS MODE LEVEL** 2 - PARTIAL AUTOMATION 5 - FULL AUTOMATION

**SPECIAL FUNCTION** 1  
1 - NONE 6 - BUS - CHARTER/TOUR 11 - FIRE 16 - FARM 21 - MAIL CARRIER  
2 - TAXI 7 - BUS - INTERCITY 12 - MILITARY 17 - MOWING 99 - OTHER / UNKNOWN  
3 - ELECTRONIC RIDE SHARING 8 - BUS - SHUTTLE 13 - POLICE 18 - SNOW REMOVAL  
4 - SCHOOL TRANSPORT 9 - BUS - OTHER 14 - PUBLIC UTILITY 19 - TOWING  
5 - BUS - TRANSIT/COMMUTER 10 - AMBULANCE 15 - CONSTRUCTION EQUIP. 20 - SAFETY SERVICE PATROL

**CARGO BODY TYPE** 1  
1 - NO CARGO BODY TYPE / NOT APPLICABLE 4 - LOGGING 7 - GRAIN/CHIPS/GRAVEL 11 - DUMP 99 - OTHER / UNKNOWN  
2 - BUS 5 - INTERMODAL CONTAINER CHASSIS 8 - POLE 12 - CONCRETE MIXER  
3 - VEHICLE TOWING ANOTHER MOTOR VEHICLE 6 - CARGOVAN /ENCLOSED BOX 9 - CARGO TANK 13 - AUTO TRANSPORTER 14 - GARBAGE/REFUSE

**VEHICLE DEFECTS** 1  
1 - TURN SIGNALS 4 - BRAKES 7 - WORN OR SLICK TIRES 9 - MOTOR TROUBLE 99 - OTHER / UNKNOWN  
2 - HEAD LAMPS 5 - STEERING 8 - TRAILER EQUIPMENT DEFECTIVE 10 - DISABLED FROM PRIOR ACCIDENT  
3 - TAIL LAMPS 6 - TIRE BLOWOUT

**NON-MOTORIST LOCATION** 1  
1 - INTERSECTION - MARKED CROSSWALK 4 - MIDDLE BLOCK - MARKED CROSSWALK 7 - SHOULDER/ROADSIDE 10 - DRIVEWAY ACCESS 99 - OTHER / UNKNOWN  
2 - INTERSECTION - UNMARKED CROSSWALK 5 - TRAVEL LANE - OTHER LOCATION 8 - SIDEWALK 11 - SHARED USE PATHS OR TRAILS  
3 - INTERSECTION - OTHER 6 - BICYCLE LANE 9 - MEDIUM/CROSSING ISLAND 12 - FIRST RESPONDER AT INCIDENT SCENE

**ACTION** 5 **PRE-CRASH ACTIONS** 1  
1 - NON-CONTACT 1 - STRAIGHT AHEAD 9 - LEAVING TRAFFIC LANE 15 - WALKING, RUNNING, JOGGING, PLAYING 21 - STANDING OUTSIDE DISABLED VEHICLE  
2 - NON-COLLISION 2 - BACKING 10 - PARKED 16 - WORKING 99 - OTHER / UNKNOWN  
3 - STRIKING 3 - CHANGING LANES 11 - SLOWING OR STOPPED IN TRAFFIC 17 - PUSHING VEHICLE 18 - APPROACHING OR LEAVING VEHICLE  
4 - STRUCK 4 - OVERTAKING/PASSING 12 - DRIVERLESS 19 - STANDING 20 - OTHER NON-MOTORIST  
5 - BOTH STRIKING & STRUCK 5 - MAKING RIGHT TURN 13 - NEGOTIATING A CURVE 14 - ENTERING OR CROSSING SPECIFIED LOCATION  
9 - OTHER / UNKNOWN 8 - ENTERING TRAFFIC LANE

**CONTRIBUTING CIRCUMSTANCES** 1  
1 - NONE 8 - FOLLOWING TOO CLOSE /ACDA 13 - IMPROPER START FROM A PARKED POSITION 18 - OPERATING DEFECTIVE EQUIPMENT 23 - OPENING DOOR INTO ROADWAY  
2 - FAILURE TO YIELD 9 - IMPROPER LANE CHANGE 14 - STOPPED OR PARKED ILLEGALLY 19 - LOAD SHIFTING /FALLING/SPILLING 99 - OTHER IMPROPER ACTION  
3 - RAN RED LIGHT 10 - IMPROPER PASSING 15 - SWERVING TO AVOID 20 - IMPROPER CROSSING  
4 - RAN STOP SIGN 11 - DROVE OFF ROAD 16 - WRONG WAY 21 - LYING IN ROADWAY  
5 - UNSAFE SPEED 12 - IMPROPER BACKING 17 - VISION OBSTRUCTION 22 - NOT DISCERNIBLE  
6 - IMPROPER TURN 7 - LEFT OF CENTER

**SEQUENCE OF EVENTS** 1 **EVENTS** 20  
1 - OVERTURN/ROLLOVER 7 - SEPARATION OF UNITS 12 - DOWNHILL RUNAWAY 19 - ANIMAL - OTHER 23 - STRUCK BY FALLING, SHIFTING CARGO OR ANYTHING SET IN MOTION BY A MOTOR VEHICLE  
2 - FIRE/EXPLOSION 8 - RAN OFF ROAD RIGHT 13 - OTHER NON-COLLISION 20 - MOTOR VEHICLE IN TRANSPORT 24 - OTHER MOVABLE OBJECT  
3 - IMMERSION 9 - RAN OFF ROAD LEFT 14 - PEDESTRIAN 21 - PARKED MOTOR VEHICLE  
4 - JACKKNIFE 10 - CROSS MEDIAN 15 - PEDALCYCLE 22 - WORK ZONE MAINTENANCE EQUIPMENT  
5 - CARGO / EQUIPMENT LOSS OR SHIFT 11 - CROSS CENTERLINE - OPPOSITE DIRECTION OF TRAVEL 16 - RAILWAY VEHICLE  
6 - EQUIPMENT FAILURE 12 - IMPROPER BACKING 17 - VISION OBSTRUCTION 22 - NOT DISCERNIBLE

**COLLISION WITH FIXED OBJECT - STRUCK** 4  
25 - IMPACT ATTENUATOR / CRASH CUSHION 31 - GUARDRAIL END 38 - OVERHEAD SIGN POST 45 - EMBANKMENT 52 - BUILDING  
26 - BRIDGE OVERHEAD STRUCTURE 32 - PORTABLE BARRIER 39 - LIGHT / LUMINARIES SUPPORT 46 - FENCE 53 - TUNNEL  
27 - BRIDGE PIER OR ABUTMENT 33 - MEDIAN CABLE BARRIER 40 - UTILITY POLE 47 - MAILBOX 54 - OTHER FIXED OBJECT  
28 - BRIDGE PARAPET 34 - MEDIAN GUARDRAIL BARRIER 41 - OTHER POST, POLE OR SUPPORT 48 - TREE 99 - OTHER / UNKNOWN  
29 - BRIDGE RAIL 35 - MEDIAN CONCRETE BARRIER 42 - CULVERT 49 - FIRE HYDRANT 50 - WORK ZONE MAINTENANCE EQUIPMENT  
30 - GUARDRAIL FACE 36 - MEDIAN OTHER BARRIER 43 - CURB 51 - WALL

**FIRST HARMFUL EVENT** 1 **MOST HARMFUL EVENT** 1

**LOCAL REPORT NUMBER** 23-21784

**DAMAGE**

**DAMAGE SCALE**  
1 - NONE 3 - FUNCTIONAL DAMAGE  
2 - MINOR DAMAGE 4 - DISABLING DAMAGE  
9 - UNKNOWN

**DAMAGED AREA(S)**  
INDICATE ALL THAT APPLY

**NO DAMAGE [ 0 ]**  **UNDERCARRIAGE [ 14 ]**  
 **TOP [ 13 ]**  **ALL AREAS [ 15 ]**  
 **UNIT NOT AT SCENE [ 16 ]**

**INITIAL POINT OF CONTACT**  
0 - NO DAMAGE 14 - UNDERCARRIAGE  
1-12 - REFER TO UNIT DIAGRAM 15 - VEHICLE NOT AT SCENE  
13 - TOP 99 - UNKNOWN

**TRAFFIC**

**TRAFFICWAY FLOW** 2  
1 - ONE-WAY  
2 - TWO-WAY

**TRAFFIC CONTROL** 6  
1 - ROUNDABOUT 4 - STOP SIGN  
2 - SIGNAL 5 - YIELD SIGN  
3 - FLASHER 6 - NO CONTROL

**# OF THROUGH LANES ON ROAD** 2

**RAIL GRADE CROSSING**  
1 - NOT INVOLVED  
2 - INVOLVED-ACTIVE CROSSING  
3 - INVOLVED-PASSIVE CROSSING

**UNIT / NON-MOTORIST DIRECTION**  
FROM 3 TO 4  
1 - NORTH 5 - NORTHEAST  
2 - SOUTH 6 - NORTHWEST  
3 - EAST 7 - SOUTHEAST  
4 - WEST 8 - SOUTHWEST  
9 - OTHER / UNKNOWN

**UNIT SPEED** 45

**DETECTED SPEED**  
1 - STATED / ESTIMATED SPEED  
2 - CALCULATED / EDR  
3 - UNDETERMINED

**POSTED SPEED** 45



# MOTORIST / Non-MOTORIST

LOCAL REPORT NUMBER  
23-21784

|   |  |                            |                 |   |  |                            |  |  |                    |  |              |
|---|--|----------------------------|-----------------|---|--|----------------------------|--|--|--------------------|--|--------------|
| UNIT #<br>1   | NAME: LAST, FIRST, MIDDLE<br>BRUNNER, SCOTT, S |                            |                 |   | DATE OF BIRTH<br>12/09/1983  |                            | AGE<br>39  | GENDER<br>M                                  |                    |  |              |
| ADDRESS: STREET, CITY, STATE, ZIP<br>215 LIBERTY ST, SAINT MARYS, PA, 15857 |  |                            |                 |   | CONTACT PHONE - INCLUDE AREA CODE<br>[REDACTED]  |                            |  |  |                    |  |              |
| INJURIES<br>5   | INJURED TAKEN BY<br>1                          | EMS AGENCY (NAME)          |                 | INJURED TAKEN TO: MEDICAL FACILITY (NAME, CITY) |  | SAFETY EQUIPMENT USED<br>4 | <input type="checkbox"/> DOT-COMPLIANT MC HELMET | SEATING POSITION<br>1                        | AIR BAG USAGE<br>1 | EJECTION<br>1  | TRAPPED<br>1 |
| OL STATE<br>PA  | OPERATOR LICENSE NUMBER<br>[REDACTED]          |                            | OFFENSE CHARGED |   | LOCAL CODE<br><input type="checkbox"/>   | OFFENSE DESCRIPTION        |  |  | CITATION NUMBER    |  |              |
| OL CLASS<br>4   | ENDORSEMENT                                    | RESTRICTION SELECT UP TO 3 |                 | DRIVER DISTRACTED BY<br>1                       | ALCOHOL / DRUG SUSPECTED<br><input type="checkbox"/> ALCOHOL <input type="checkbox"/> MARIJUANA<br><input type="checkbox"/> OTHER DRUG |                            | CONDITION<br>1                                   | ALCOHOL TEST<br>STATUS: 1, TYPE: 1, VALUE: . |                    | DRUG TEST(S)<br>STATUS: 1, TYPE: 1, RESULTS SELECT UP TO 4 |              |

|  |   |                            |                 |   |  |                            |  |  |                    |  |              |
|--|---|----------------------------|-----------------|---|--|----------------------------|--|--|--------------------|--|--------------|
| UNIT #<br>2  | NAME: LAST, FIRST, MIDDLE<br>WITT, BRANDON, R |                            |                 |   | DATE OF BIRTH<br>11/26/1976  |                            | AGE<br>46  | GENDER<br>M                                  |                    |  |              |
| ADDRESS: STREET, CITY, STATE, ZIP<br>2326 DIAMOND ST NE, CANTON, OH, 44721 |   |                            |                 |   | CONTACT PHONE - INCLUDE AREA CODE<br>[REDACTED]  |                            |  |  |                    |  |              |
| INJURIES<br>5  | INJURED TAKEN BY<br>1                         | EMS AGENCY (NAME)          |                 | INJURED TAKEN TO: MEDICAL FACILITY (NAME, CITY) |  | SAFETY EQUIPMENT USED<br>4 | <input type="checkbox"/> DOT-COMPLIANT MC HELMET | SEATING POSITION<br>1                        | AIR BAG USAGE<br>1 | EJECTION<br>1  | TRAPPED<br>1 |
| OL STATE<br>OH   | OPERATOR LICENSE NUMBER<br>[REDACTED]         |                            | OFFENSE CHARGED |   | LOCAL CODE<br><input type="checkbox"/>   | OFFENSE DESCRIPTION        |  |  | CITATION NUMBER    |  |              |
| OL CLASS<br>4  | ENDORSEMENT                                   | RESTRICTION SELECT UP TO 3 |                 | DRIVER DISTRACTED BY<br>1                       | ALCOHOL / DRUG SUSPECTED<br><input type="checkbox"/> ALCOHOL <input type="checkbox"/> MARIJUANA<br><input type="checkbox"/> OTHER DRUG |                            | CONDITION<br>1                                   | ALCOHOL TEST<br>STATUS: 1, TYPE: 1, VALUE: . |                    | DRUG TEST(S)<br>STATUS: 1, TYPE: 1, RESULTS SELECT UP TO 4 |              |

|                                   |                           |                            |                 |   |                                   |                       |  |                  |                 |              |         |
|-----------------------------------|---------------------------|----------------------------|-----------------|---|-----------------------------------|-----------------------|--|------------------|-----------------|--------------|---------|
| UNIT #                            | NAME: LAST, FIRST, MIDDLE |                            |                 |   | DATE OF BIRTH                     |                       | AGE  | GENDER           |                 |              |         |
| ADDRESS: STREET, CITY, STATE, ZIP |                           |                            |                 |   | CONTACT PHONE - INCLUDE AREA CODE |                       |  |                  |                 |              |         |
| INJURIES                          | INJURED TAKEN BY          | EMS AGENCY (NAME)          |                 | INJURED TAKEN TO: MEDICAL FACILITY (NAME, CITY) |                                   | SAFETY EQUIPMENT USED | <input type="checkbox"/> DOT-COMPLIANT MC HELMET | SEATING POSITION | AIR BAG USAGE   | EJECTION     | TRAPPED |
| OL STATE                          | OPERATOR LICENSE NUMBER   |                            | OFFENSE CHARGED |   | LOCAL CODE                        | OFFENSE DESCRIPTION   |  |                  | CITATION NUMBER |              |         |
| OL CLASS                          | ENDORSEMENT               | RESTRICTION SELECT UP TO 3 |                 | DRIVER DISTRACTED BY                            | ALCOHOL / DRUG SUSPECTED          |                       | CONDITION  | ALCOHOL TEST     |                 | DRUG TEST(S) |         |

| INJURIES  | SEATING POSITION  | AIR BAG   | OL CLASS   | OL RESTRICTION(S)   | DRIVER DISTRACTION   | TEST STATUS  |
|---|---|---|--|---|--|--|
| 1 - FATAL<br>2 - SUSPECTED SERIOUS INJURY<br>3 - SUSPECTED MINOR INJURY<br>4 - POSSIBLE INJURY<br>5 - NO APPARENT INJURY  | 1 - FRONT - LEFT SIDE (MOTORCYCLE DRIVER)<br>2 - FRONT - MIDDLE<br>3 - FRONT - RIGHT SIDE<br>4 - SECOND - LEFT SIDE (MOTORCYCLE PASSENGER)<br>5 - SECOND - MIDDLE<br>6 - SECOND - RIGHT SIDE<br>7 - THIRD - LEFT SIDE (MOTORCYCLE SIDE CAR)<br>8 - THIRD - MIDDLE<br>9 - THIRD - RIGHT SIDE<br>10 - SLEEPER SECTION OF TRUCK CAB<br>11 - PASSENGER IN OTHER ENCLOSED CARGO AREA (NON-TRAILING UNIT, BUS, PICK-UP WITH CAP)<br>12 - PASSENGER IN UNENCLOSED CARGO AREA<br>13 - TRAILING UNIT<br>14 - RIDING ON VEHICLE EXTERIOR (NON-TRAILING UNIT)<br>15 - NON-MOTORIST<br>99 - OTHER / UNKNOWN | 1 - NOT DEPLOYED<br>2 - DEPLOYED FRONT<br>3 - DEPLOYED SIDE<br>4 - DEPLOYED BOTH FRONT/SIDE<br>5 - NOT APPLICABLE<br>9 - DEPLOYMENT UNKNOWN | 1 - CLASS A<br>2 - CLASS B<br>3 - CLASS C<br>4 - REGULAR CLASS (OHIO = D)<br>5 - M/C MOPED ONLY<br>6 - NO VALID OL   | 1 - ALCOHOL INTERLOCK DEVICE<br>2 - COL INTRASTATE ONLY<br>3 - CORRECTIVE LENSES<br>4 - FARM WAIVER<br>5 - EXCEPT CLASS A & CLASS B BUS<br>6 - EXCEPT CLASS A<br>7 - EXCEPT TRACTOR-TRAILER<br>8 - INTERMEDIATE LICENSE RESTRICTIONS<br>9 - LEARNER'S PERMIT RESTRICTIONS<br>10 - LIMITED TO DAYLIGHT ONLY<br>11 - LIMITED TO EMPLOYMENT<br>12 - LIMITED - OTHER<br>13 - MECHANICAL DEVICES (SPECIAL BRAKES, HAND CONTROLS, OR OTHER ADAPTIVE DEVICES)<br>14 - MILITARY VEHICLES ONLY<br>15 - MOTOR VEHICLES WITHOUT AIR BRAKES<br>16 - OUTSIDE MIRROR<br>17 - PROSTHETIC AID<br>18 - OTHER | 1 - NOT DISTRACTED<br>2 - MANUALLY OPERATING AN ELECTRONIC COMMUNICATION DEVICE (TEXTING, TYPING, DIALING)<br>3 - TALKING ON HANDS-FREE COMMUNICATION DEVICE<br>4 - TALKING ON HAND-HELD COMMUNICATION DEVICE<br>5 - OTHER ACTIVITY WITH AN ELECTRONIC DEVICE<br>6 - PASSENGER<br>7 - OTHER DISTRACTION INSIDE THE VEHICLE<br>8 - OTHER DISTRACTION OUTSIDE THE VEHICLE<br>9 - OTHER / UNKNOWN | 1 - NONE GIVEN<br>2 - TEST REFUSED<br>3 - TEST GIVEN, CONTAMINATED SAMPLE / UNUSABLE<br>4 - TEST GIVEN, RESULTS KNOWN<br>5 - TEST GIVEN, RESULTS UNKNOWN                                   |
| <b>INJURIES TAKEN BY</b><br>1 - NOT TRANSPORTED /TREATED AT SCENE<br>2 - EMS<br>3 - POLICE<br>9 - OTHER / UNKNOWN   |   | <b>EJECTION</b><br>1 - NOT EJECTED<br>2 - PARTIALLY EJECTED<br>3 - TOTALLY EJECTED<br>4 - NOT APPLICABLE                                    | <b>OL ENDORSEMENT</b><br>H - HAZMAT<br>M - MOTORCYCLE<br>P - PASSENGER<br>N - TANKER<br>Q - MOTOR SCOOTER<br>R - THREE-WHEEL MOTORCYCLE<br>S - SCHOOL BUS<br>T - DOUBLE & TRIPLE TRAILERS<br>X - TANKER / HAZMAT |   | <b>CONDITION</b><br>1 - APPARENTLY NORMAL<br>2 - PHYSICAL IMPAIRMENT<br>3 - EMOTIONAL (E.G., DEPRESSED, ANGRY, DISTURBED)<br>4 - ILLNESS<br>5 - FELL ASLEEP, FAINTED, FATIGUED, ETC.<br>6 - UNDER THE INFLUENCE OF MEDICATIONS / DRUGS / ALCOHOL<br>9 - OTHER / UNKNOWN  | <b>ALCOHOL TEST TYPE</b><br>1 - NONE<br>2 - BLOOD<br>3 - URINE<br>4 - BREATH<br>5 - OTHER  |
| <b>SAFETY EQUIPMENT</b><br>1 - NONE USED<br>2 - SHOULDER BELT ONLY USED<br>3 - LAP BELT ONLY USED<br>4 - SHOULDER & LAP BELT USED<br>5 - CHILD RESTRAINT SYSTEM - FORWARD FACING<br>6 - CHILD RESTRAINT SYSTEM - REAR FACING<br>7 - BOOSTER SEAT<br>8 - HELMET USED<br>9 - PROTECTIVE PADS USED (ELBOWS, KNEES, ETC)<br>10 - REFLECTIVE CLOTHING<br>11 - LIGHTING - PEDESTRIAN / BICYCLE ONLY<br>99 - OTHER / UNKNOWN |   | <b>TRAPPED</b><br>1 - NOT TRAPPED<br>2 - EXTRICATED BY MECHANICAL MEANS<br>3 - FREED BY NON-MECHANICAL MEANS                                | <b>GENDER</b><br>F - FEMALE<br>M - MALE<br>U - OTHER / UNKNOWN   |   |  | <b>DRUG TEST TYPE</b><br>1 - NONE<br>2 - BLOOD<br>3 - URINE<br>4 - OTHER   |
|   |   |   |  |   |  | <b>DRUG TEST RESULT(S)</b><br>1 - AMPHETAMINES<br>2 - BARBITURATES<br>3 - BENZODIAZEPINES<br>4 - CANNABINOIDS<br>5 - COCAINE<br>6 - OPIATES / OPIOIDS<br>7 - OTHER<br>8 - NEGATIVE RESULTS |



# OCCUPANT / WITNESS ADDENDUM

LOCAL REPORT NUMBER  
23-21784

|                 |                                   |                           |                   |   |                                   |  |                  |               |          |
|-----------------|-----------------------------------|---------------------------|-------------------|---|-----------------------------------|--|------------------|---------------|----------|
| <b>OCCUPANT</b> | UNIT #                            | NAME: LAST, FIRST, MIDDLE |                   |   | DATE OF BIRTH                     | AGE  | GENDER           |               |          |
|                 | ADDRESS: STREET, CITY, STATE, ZIP |                           |                   |   | CONTACT PHONE - INCLUDE AREA CODE |  |                  |               |          |
|                 | INJURIES                          | INJURED TAKEN BY          | EMS AGENCY (NAME) | INJURED TAKEN TO: MEDICAL FACILITY (NAME, CITY) | SAFETY EQUIPMENT                  | <input type="checkbox"/> DOT-COMPLIANT MC HELMET | SEATING POSITION | AIR BAG USAGE | EJECTION |
| <b>OCCUPANT</b> | UNIT #                            | NAME: LAST, FIRST, MIDDLE |                   |   | DATE OF BIRTH                     | AGE  | GENDER           |               |          |
|                 | ADDRESS: STREET, CITY, STATE, ZIP |                           |                   |   | CONTACT PHONE - INCLUDE AREA CODE |  |                  |               |          |
|                 | INJURIES                          | INJURED TAKEN BY          | EMS AGENCY (NAME) | INJURED TAKEN TO: MEDICAL FACILITY (NAME, CITY) | SAFETY EQUIPMENT                  | <input type="checkbox"/> DOT-COMPLIANT MC HELMET | SEATING POSITION | AIR BAG USAGE | EJECTION |
| <b>OCCUPANT</b> | UNIT #                            | NAME: LAST, FIRST, MIDDLE |                   |   | DATE OF BIRTH                     | AGE  | GENDER           |               |          |
|                 | ADDRESS: STREET, CITY, STATE, ZIP |                           |                   |   | CONTACT PHONE - INCLUDE AREA CODE |  |                  |               |          |
|                 | INJURIES                          | INJURED TAKEN BY          | EMS AGENCY (NAME) | INJURED TAKEN TO: MEDICAL FACILITY (NAME, CITY) | SAFETY EQUIPMENT                  | <input type="checkbox"/> DOT-COMPLIANT MC HELMET | SEATING POSITION | AIR BAG USAGE | EJECTION |
| <b>OCCUPANT</b> | UNIT #                            | NAME: LAST, FIRST, MIDDLE |                   |   | DATE OF BIRTH                     | AGE  | GENDER           |               |          |
|                 | ADDRESS: STREET, CITY, STATE, ZIP |                           |                   |   | CONTACT PHONE - INCLUDE AREA CODE |  |                  |               |          |
|                 | INJURIES                          | INJURED TAKEN BY          | EMS AGENCY (NAME) | INJURED TAKEN TO: MEDICAL FACILITY (NAME, CITY) | SAFETY EQUIPMENT                  | <input type="checkbox"/> DOT-COMPLIANT MC HELMET | SEATING POSITION | AIR BAG USAGE | EJECTION |

| INJURIES   | SAFETY EQUIPMENT USED   | SEATING POSITION   | AIR BAG USAGE   |
|--|---|--|---|
| 1 - FATAL<br>2 - SUSPECTED SERIOUS INJURY<br>3 - SUSPECTED MINOR INJURY<br>4 - POSSIBLE INJURY<br>5 - NO APPARENT INJURY | 1 - NONE USED - VEHICLE OCCUPANT<br>2 - SHOULDER BELT ONLY USED<br>3 - LAP BELT ONLY USED<br>4 - SHOULDER & LAP BELT USED<br>5 - CHILD RESTRAINT SYSTEM - FORWARD FACING<br>6 - CHILD RESTRAINT SYSTEM - REAR FACING<br>7 - BOOSTER SEAT<br>8 - HELMET USED<br>9 - PROTECTIVE PADS USED (ELBOWS, KNEES, ETC)<br>10 - REFLECTIVE CLOTHING<br>11 - LIGHTING - PEDESTRIAN / BICYCLE ONLY<br>99 - OTHER / UNKNOWN | 1 - FRONT - LEFT SIDE (MOTORCYCLE DRIVER)<br>2 - FRONT - MIDDLE<br>3 - FRONT - RIGHT SIDE<br>4 - SECOND - LEFT SIDE (MOTORCYCLE PASSENGER)<br>5 - SECOND - MIDDLE<br>6 - SECOND - RIGHT SIDE<br>7 - THIRD - LEFT SIDE (MOTORCYCLE SIDE CAR)<br>8 - THIRD - MIDDLE<br>9 - THIRD - RIGHT SIDE<br>10 - SLEEPER SECTION OF TRUCK CAB<br>11 - PASSENGER IN OTHER ENCLOSED CARGO AREA (NON-TRAILING UNIT SUCH AS A BUS, PICK-UP WITH CAP)<br>12 - PASSENGER IN UNENCLOSED CARGO AREA<br>13 - TRAILING UNIT<br>14 - RIDING ON VEHICLE EXTERIOR (NON-TRAILING UNIT)<br>15 - NON-MOTORIST<br>99 - OTHER / UNKNOWN | 1 - NOT DEPLOYED<br>2 - DEPLOYED FRONT<br>3 - DEPLOYED SIDE<br>4 - DEPLOYED BOTH FRONT/SIDE<br>5 - NOT APPLICABLE<br>9 - DEPLOYMENT UNKNOWN |
| INJURED TAKEN BY   |   |  | EJECTION  |
| 1 - NOT TRANSPORTED / TREATED AT SCENE<br>2 - EMS<br>3 - POLICE<br>9 - OTHER / UNKNOWN                                   |   |  | 1 - NOT EJECTED<br>2 - PARTIALLY EJECTED<br>3 - TOTALLY EJECTED<br>4 - NOT APPLICABLE   |
| GENDER   |   |  | TRAPPED   |
| F - FEMALE<br>M - MALE<br>U - OTHER / UNKNOWN  |   |  | 1 - NOT TRAPPED<br>2 - EXTRICATED BY MECHANICAL MEANS<br>3 - FREED BY NON-MECHANICAL MEANS  |

|                |                                   |                                   |     |        |
|----------------|-----------------------------------|-----------------------------------|-----|--------|
| <b>WITNESS</b> | NAME: LAST, FIRST, MIDDLE         | DATE OF BIRTH                     | AGE | GENDER |
|                | ADDRESS: STREET, CITY, STATE, ZIP | CONTACT PHONE - INCLUDE AREA CODE |     |        |
| <b>WITNESS</b> | NAME: LAST, FIRST, MIDDLE         | DATE OF BIRTH                     | AGE | GENDER |
|                | ADDRESS: STREET, CITY, STATE, ZIP | CONTACT PHONE - INCLUDE AREA CODE |     |        |
| <b>WITNESS</b> | NAME: LAST, FIRST, MIDDLE         | DATE OF BIRTH                     | AGE | GENDER |
|                | ADDRESS: STREET, CITY, STATE, ZIP | CONTACT PHONE - INCLUDE AREA CODE |     |        |