



MONTVILLE POLICE DEPARTMENT

Matthew A. Neil, Chief of Police

Private Property Accident Report

Date: 7/20/23 Time: 1221 Report#: 23-38161

Location: 4707 Lilac Tr., Medina, Oh 44256

Number of Units Involved: 2

Unit #1

Driver Name: Gregory A. Wilson		Address: 241 Louise St., Rittman, OH 44270				Phone [REDACTED]
DOB 9/1/67	OLN [REDACTED]	Insurance Miller & Miller 5E6-84-80---24				
Owner Name (If not Driver) Kimble Recycling		Address 3596 State Rte. 39 NW, Dover, OH 44622				Phone 800.201.0005
Vehicle Make Auto Car	Model Xpeditor	Year 2017	License PKB7181	Color White	2D / 4D / SW / TK / ETC. Garbage Truck	
Damage: <input checked="" type="checkbox"/> None <input type="checkbox"/> Minor Damage <input type="checkbox"/> Functional Damage <input type="checkbox"/> Disabling Damage					Injury: <input type="checkbox"/> Yes <input checked="" type="checkbox"/> No	

Unit #2

Driver Name: (Car was parked) James Dunn		Address: 4707 Lilac Tr., Medina, OH 44256				Phone [REDACTED]
DOB 11/11/69	OLN [REDACTED]	Insurance State Farm 2363347-SFP-35				
Owner Name (If not Driver) Danielle Almstrum		Address 4254 Poe Rd., Medina, OH 44256				Phone [REDACTED]
Vehicle Make GMC	Model Arcadia	Year 2017	License STRUM1	Color White	2D / 4D / <input checked="" type="checkbox"/> SW / TK / ETC.	
Damage: <input type="checkbox"/> None <input checked="" type="checkbox"/> Minor Damage <input type="checkbox"/> Functional Damage <input type="checkbox"/> Disabling Damage					Injury: <input type="checkbox"/> Yes <input checked="" type="checkbox"/> No	

Officer: [Signature] #1431 Date: 7/20/23

Approved By: [Signature]

DATE 7/20/23	CASE NUMBER 23-38161	PREPARED BY Andy Brenner #1631
LOCATION 4707 Lilac Tr., Medina, OH 44256		
LATITUDE 41.095606	LONGITUDE -81.857711	

Unit 1 backed into Unit2, which was parked on Lilac Tr.

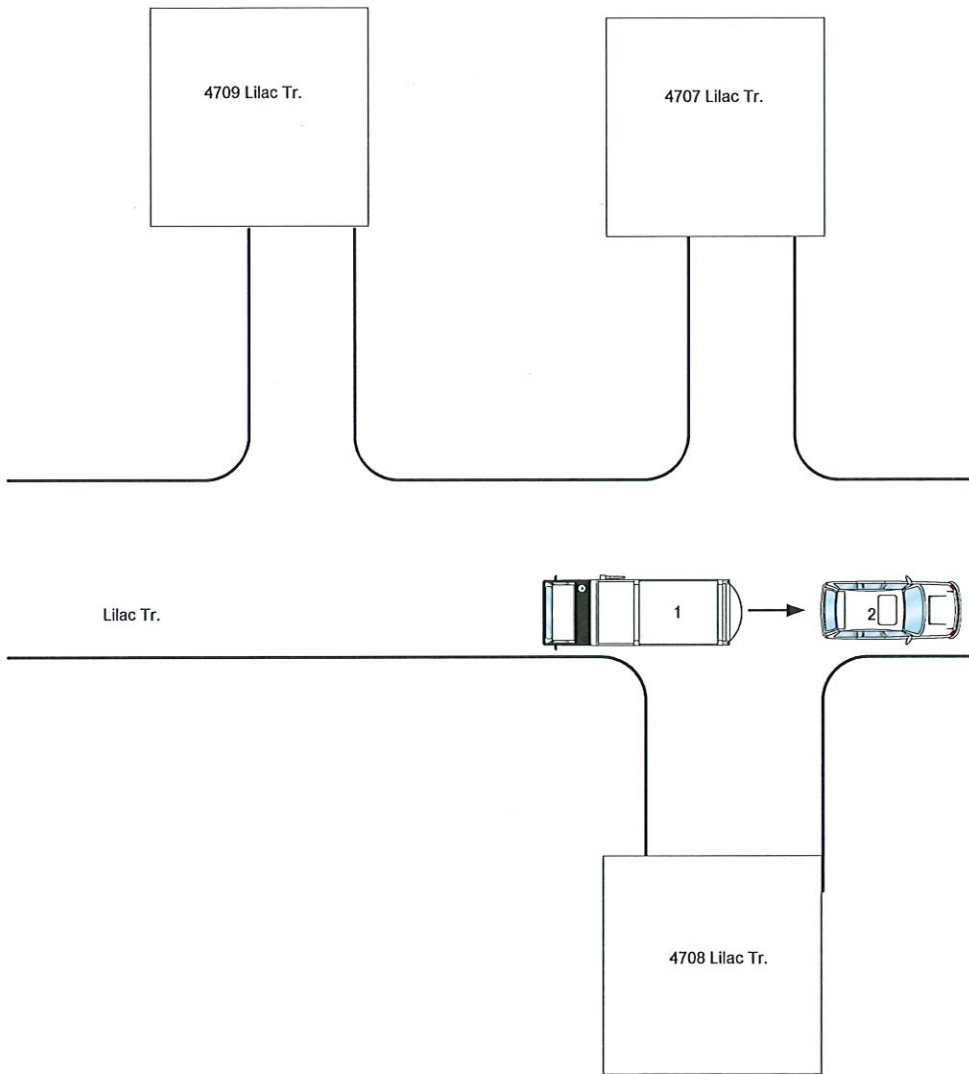

Not To Scale