



# MONTVILLE POLICE DEPARTMENT

## Matthew A. Neil, Chief of Police

### Private Property Accident Report

Date: 2/23/2024 Time: 1310 Report#: 24-11019

Location: 2736 Medina Road Medina OH 44256

Number of Units Involved: 2

#### Unit #1

Driver Name: Gordana Kovcic		Address: 347 Bruce Drive Brunswick OH 44212				Phone [REDACTED]
DOB 12/12/1994	OLN [REDACTED]	Insurance Progressive 944911747				
Owner Name (If not Driver) same		Address				Phone
Vehicle Make Ford	Model Edge	Year 2013	License JJR8796	Color brown	2D / 4D / SW / TK / ETC. SW	
Damage: <input type="checkbox"/> None <input checked="" type="checkbox"/> Minor Damage <input type="checkbox"/> Functional Damage <input type="checkbox"/> Disabling Damage		Injury: <input type="checkbox"/> Yes <input checked="" type="checkbox"/> No				

#### Unit #2

Driver Name: none (unoccupied)		Address:				Phone
DOB	OLN	Insurance				
Owner Name (If not Driver) Michael G. Osborne		Address 1573 6 <sup>th</sup> Street Cuyahoga Falls OH 44221				Phone [REDACTED]
Vehicle Make Jeep	Model Grand Cherokee	Year 2018	License HNM9210	Color grey	2D / 4D / SW / TK / ETC. SW	
Damage: <input type="checkbox"/> None <input checked="" type="checkbox"/> Minor Damage <input type="checkbox"/> Functional Damage <input type="checkbox"/> Disabling Damage		Injury: <input type="checkbox"/> Yes <input checked="" type="checkbox"/> No				

Officer:  Date: 2/23/2024

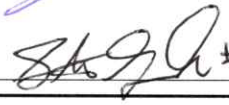
Approved By:  #1608

DATE 2/23/2024	CASE NUMBER 24-11019	PREPARED BY P.O. R. Percy #1611
LOCATION 2736 Medina Road Medina OH 44256		

Unit #2 was legally parked and unoccupied in a parking space in the parking lot of Montville Commons. Unit #1 was attempting to drive into the parking space just to the south of the space Unit #2 was parked in, when Unit #1 struck Unit #2, causing minor damage to both vehicles. Unit #1 sustained damage to the passenger front corner and Unit #2 sustained damage to the driver rear corner. Both vehicles were driven from the scene.

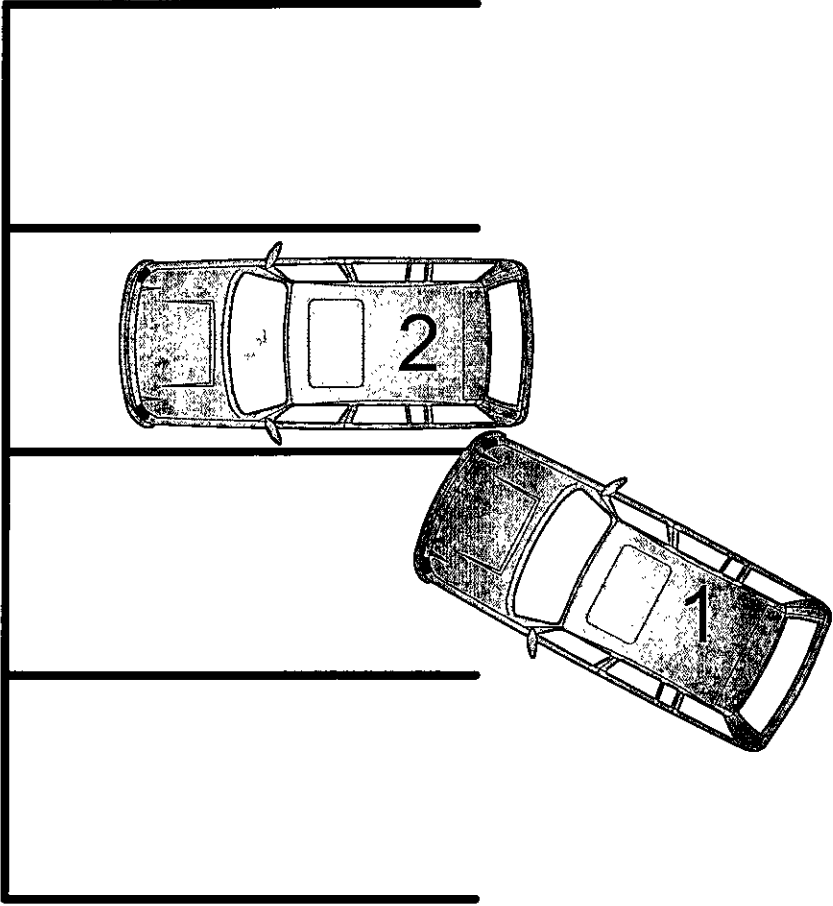
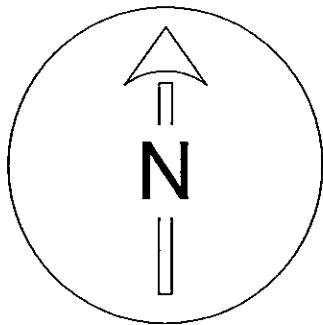

*Not To Scale*