



MONTVILLE POLICE DEPARTMENT

Matthew A. Neil, Chief of Police

Private Property Accident Report

Date: 4/18/2024 Time: 1117 Report#: 24-22570

Location: 3197 Ridgewood Road Medina OH 44256

Number of Units Involved: 2

Unit #1

Driver Name: Mary S Holbrook		Address: 3197 Ridgewood Road Medina OH 44256				Phone [REDACTED]
DOB 8/14/1949	OLN [REDACTED]	Insurance Allstate 926711421				
Owner Name (If not Driver) Carl Holbrook		Address 3197 Ridgewood Road Medina OH 4256				Phone [REDACTED]
Vehicle Make Lincoln	Model Continental	Year 2020	License KFF4365	Color beige	2D / 4D / SW / TK / ETC. 4D	
Damage: <input type="checkbox"/> None <input checked="" type="checkbox"/> Minor Damage <input type="checkbox"/> Functional Damage <input type="checkbox"/> Disabling Damage					Injury: <input type="checkbox"/> Yes <input checked="" type="checkbox"/> No	

Unit #2

Driver Name: Haleigh N Tecco		Address: 3016 Sherr Avenue SE Canton OH 44707				Phone [REDACTED]
DOB 10/1/1998	OLN [REDACTED]	Insurance Liberty Mutual A52-631-004260-22				
Owner Name (If not Driver) Utiliquet LLC		Address 670 Lakeview Plz Blvd Worthington OH 43085				Phone [REDACTED]
Vehicle Make Nissan	Model Frontier	Year 2015	License PJH1822	Color white	2D / 4D / SW / TK / ETC. TK	
Damage: <input type="checkbox"/> None <input checked="" type="checkbox"/> Minor Damage <input type="checkbox"/> Functional Damage <input type="checkbox"/> Disabling Damage					Injury: <input type="checkbox"/> Yes <input checked="" type="checkbox"/> No	

Officer: [Signature]

Date: 4/18/2024

Approved By: [Signature]

DATE 4-18-2024	CASE NUMBER 24-22570	PREPARED BY P.O. R. Percy #1611
LOCATION 3197 Ridgewood Road Medina OH 44256		

Unit #2 was stationary (parked) in the driveway of 3197 Ridgewood Road so the driver could complete her employer assigned task at that address. Unit #1 backed up while in the same driveway and struck Unit #2. Unit #1 sustained damage to the left rear of the vehicle. This was not photographed as Unit #1 was taken from the scene prior to law enforcement arrival. Unit #2 sustained damage to the right front. Both vehicles were driven from the scene.

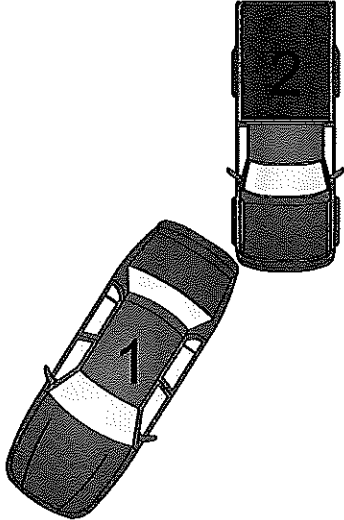
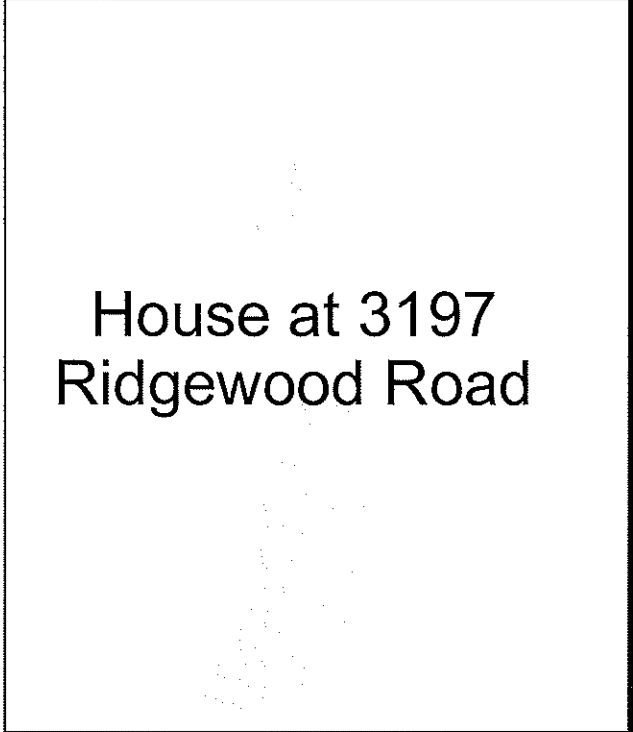
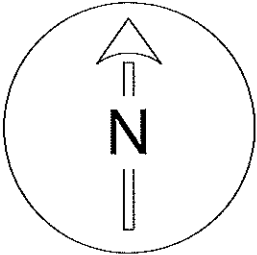

Not To Scale