



# TRAFFIC CRASH REPORT

\*DENOTES MANDATORY FIELD FOR SUPPLEMENT REPORT

LOCAL REPORT NUMBER \*

24-42661

PHOTOS TAKEN     OH -2     OH -3  
 SECONDARY CRASH     OH-1P     OTHER  
 PRIVATE PROPERTY

LOCAL INFORMATION    3/LEXINGTON RIDGE  
 REPORTING AGENCY NAME \*    NCIC \*  
 Montville Police Department    05213

HIT/SKIP    NUMBER OF UNITS    UNIT IN ERROR  
 1 - SOLVED    2    2    98 - ANIMAL  
 2 - UNSOLVED    99 - UNKNOWN

COUNTY\*    LOCALITY\*    LOCATION: CITY, VILLAGE, TOWNSHIP\*  
 52    3    Montville (Township of)

CRASH DATE / TIME\*    CRASH SEVERITY  
 08/02/2024 16:27    3

ROUTE TYPE    ROUTE NUMBER    PREFIX    LOCATION ROAD NAME    ROAD TYPE  
 SR    3    1 - NORTH  
 2 - SOUTH  
 3 - EAST  
 4 - WEST

LATITUDE DECIMAL DEGREES  
 41.113410

ROUTE TYPE    ROUTE NUMBER    PREFIX    REFERENCE ROAD NAME (ROAD, MILEPOST, HOUSE #)    ROAD TYPE  
 SR    3    1 - NORTH  
 2 - SOUTH  
 3 - EAST  
 4 - WEST    Lexington Ridge    DR

LONGITUDE DECIMAL DEGREES  
 -81.864055

REFERENCE POINT    DIRECTION FROM REFERENCE    ROUTE TYPE    ROAD TYPE  
 1 - INTERSECTION    1 - NORTH    IR - INTERSTATE ROUTE (TP)    AL - ALLEY    HW - HIGHWAY    RD - ROAD  
 2 - MILE POST    2 - SOUTH    US - FEDERAL US ROUTE    AV - AVENUE    LA - LANE    SQ - SQUARE  
 3 - HOUSE #    3 - EAST    SR - STATE ROUTE    BL - BOULEVARD    MP - MILEPOST    ST - STREET  
 4 - WEST    4 - WEST    CR - NUMBERED COUNTY ROUTE    CR - CIRCLE    OV - OVAL    TE - TERRACE  
 CT - COURT    PK - PARKWAY    TL - TRAIL  
 DR - DRIVE    PI - PIKE    WA - WAY  
 HE - HEIGHTS    PL - PLACE  
 TR - NUMBERED TOWNSHIP ROUTE

INTERSECTION RELATED  
 WITHIN INTERSECTION OR ON APPROACH    9  
 WITHIN INTERCHANGE AREA    NUMBER OF APPROACHES

ROADWAY  
 ROADWAY DIVIDED

LOCATION OF FIRST HARMFUL EVENT  
 1 - ON ROADWAY    9 - CROSSOVER  
 2 - ON SHOULDER    10 - DRIVEWAY/ALLEY ACCESS  
 3 - IN MEDIAN    11 - RAILWAY GRADE CROSSING  
 4 - ON ROADSIDE    12 - SHARED USE PATHS OR TRAILS  
 5 - ON GORE    13 - BIKE LANE  
 6 - OUTSIDE TRAFFIC WAY    14 - TOLL BOOTH  
 7 - ON RAMP    99 - OTHER / UNKNOWN  
 8 - OFF RAMP

MANNER OF CRASH COLLISION/IMPACT  
 1 - NOT COLLISION    4 - REAR-TO-REAR  
 BETWEEN TWO MOTOR VEHICLES IN TRANSPORT    5 - BACKING  
 6 - ANGLE    7 - SIDESWIPE, SAME DIRECTION  
 8 - SIDESWIPE, OPPOSITE DIRECTION  
 2 - REAR-END    9 - OTHER / UNKNOWN  
 3 - HEAD-ON

DIRECTION OF TRAVEL    MEDIAN TYPE  
 1 - NORTH    1 - DIVIDED FLUSH MEDIAN (<4 FEET)  
 2 - SOUTH    2 - DIVIDED FLUSH MEDIAN (≥4 FEET)  
 3 - EAST    3 - DIVIDED, DEPRESSED MEDIAN  
 4 - WEST    4 - DIVIDED, RAISED MEDIAN (ANY TYPE)  
 9 - OTHER / UNKNOWN

WORK ZONE RELATED  
 WORKERS PRESENT  
 LAW ENFORCEMENT PRESENT  
 ACTIVE SCHOOL ZONE

WORK ZONE TYPE  
 1 - LANE CLOSURE  
 2 - LANE SHIFT/ CROSSOVER  
 3 - WORK ON SHOULDER OR MEDIAN  
 4 - INTERMITTENT OR MOVING WORK  
 5 - OTHER

LOCATION OF CRASH IN WORK ZONE  
 1 - BEFORE THE 1ST WORK ZONE WARNING SIGN  
 2 - ADVANCE WARNING AREA  
 3 - TRANSITION AREA  
 4 - ACTIVITY AREA  
 5 - TERMINATION AREA

CONTOUR  
 1 - STRAIGHT LEVEL  
 2 - STRAIGHT GRADE  
 3 - CURVE LEVEL  
 4 - CURVE GRADE  
 9 - OTHER /UNKNOWN

CONDITIONS  
 1 - DRY  
 2 - WET  
 3 - SNOW  
 4 - ICE  
 5 - SAND, MUD, DIRT, OIL, GRAVEL  
 6 - WATER (STANDING, MOVING)  
 7 - SLUSH  
 9 - OTHER / UNKNOWN

SURFACE  
 1 - CONCRETE  
 2 - BLACKTOP, BITUMINOUS, ASPHALT  
 3 - BRICK/BLOCK  
 4 - SLAG, GRAVEL, STONE  
 5 - DIRT  
 9 - OTHER / UNKNOWN

LIGHT CONDITION  
 1 - DAYLIGHT  
 2 - DAWN/DUSK  
 3 - DARK - LIGHTED ROADWAY  
 4 - DARK - ROADWAY NOT LIGHTED  
 5 - DARK - UNKNOWN ROADWAY LIGHTING  
 9 - OTHER / UNKNOWN

WEATHER  
 1 - CLEAR    6 - SNOW  
 2 - CLOUDY    7 - SEVERE CROSSWINDS  
 3 - FOG, SMOG, SMOKE    8 - BLOWING SAND, SOIL, DIRT, SNOW  
 4 - RAIN    9 - FREEZING RAIN OR FREEZING DRIZZLE  
 5 - SLEET, HAIL    99 - OTHER / UNKNOWN

NARRATIVE  
 Unit 1 and 2 were northbound on Wooster Pike/SR 3. Unit 1 was stopped in traffic at the intersection of Lexington Ridge when Unit 2 failed to maintain assured clear distance striking Unit 1 from behind. The driver of Unit 2 was transported by personal vehicle to a the hospital with minor injuries.

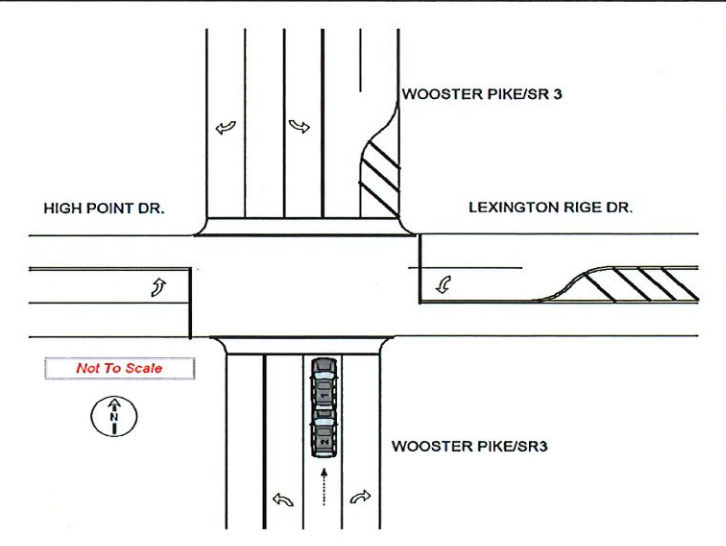

CRASH REPORTED DATE / TIME 08/02/2024 16:27		DISPATCH DATE / TIME 08/02/2024 16:29		ARRIVAL DATE / TIME 08/02/2024 16:33		SCENE CLEARED DATE / TIME 08/02/2024 17:20		REPORT TAKEN BY <input checked="" type="checkbox"/> POLICE AGENCY <input type="checkbox"/> MOTORIST	
TOTAL TIME ROADWAY CLOSED	OTHER INVESTIGATION TIME	TOTAL MINUTES	OFFICER'S NAME* Harvey, Justin		CHECKED BY OFFICER'S NAME* Gaede, Seth		<input checked="" type="checkbox"/> SUPPLEMENT (CORRECTION OR ADDITION TO AN EXISTING REPORT SENT TO ODP)		
		51	OFFICER'S BADGE NUMBER* 1619		CHECKED BY OFFICER'S BADGE NUMBER* 1608				

**OWNER**

UNIT # 1 OWNER NAME: LAST, FIRST, MIDDLE (  SAVE AS DRIVER )  
**EHRMAN, GORDON, B**

OWNER ADDRESS: STREET, CITY, STATE, ZIP (  SAVE AS DRIVER )  
**568 W STURBRIDGE, MEDINA, OH, 44256**

COMMERCIAL CARRIER: NAME, ADDRESS, CITY, STATE, ZIP

OWNER PHONE: (INCLUDE AREA CODE) (  SAVE AS DRIVER )

COMMERCIAL CARRIER PHONE: (INCLUDE AREA CODE)

**VEHICLE**

LP STATE OH LICENSE PLATE # HUE1082 VEHICLE IDENTIFICATION # 3C4NJDBB1KT780945 VEHICLE YEAR 2019 VEHICLE MAKE JEEP

INSURANCE VERIFIED INSURANCE COMPANY RSC INSURANCE BROKERAGE INSURANCE POLICY # Y-810-993G9698 COLOR WHI VEHICLE MODEL GRAND CHEROKEE

COMMERCIAL TYPE OF USE  GOVERNMENT  IN EMERGENCY RESPONSE  INTERLOCK DEVICE EQUIPPED  HIT/SKIP UNIT # OCCUPANTS            US DOT #            TOWED BY: COMPANY NAME           

HAZARDOUS MATERIAL CLASS #            PLACARD ID #           

VEHICLE WEIGHT GVWR/GCWR  
1 - ≤10K LBS.  
2 - 10,001 - 26K LBS.  
3 - > 26K LBS.

UNIT TYPE 3

1 - PASSENGER CAR 2 - PASSENGER VAN (MINIVAN) 3 - SPORT UTILITY VEHICLE 4 - PICK UP 5 - CARGO VAN  
6 - VAN (9-15 SEATS) 7 - MOTORCYCLE 2-WHEELED 8 - MOTORCYCLE 3-WHEELED 9 - AUTOCYCLE 10 - MOPED OR MOTORIZED BICYCLE 11 - ALL TERRAIN VEHICLE (ATV/UTV)  
12 - GOLF CART 13 - SNOWMOBILE 14 - SINGLE UNIT TRUCK 15 - SEMI-TRACTOR 16 - FARM EQUIPMENT 17 - MOTORHOME  
18 - LIMO (LIVERY VEHICLE) 19 - BUS (16+ PASSENGERS) 20 - OTHER VEHICLE 21 - HEAVY EQUIPMENT 22 - ANIMAL WITH RIDER OR ANIMAL-DRAWN VEHICLE  
23 - PEDESTRIAN/SKATER 24 - WHEELCHAIR (ANY TYPE) 25 - OTHER NON-MOTORIST 26 - BICYCLE 27 - TRAIN 99 - UNKNOWN OR HIT/SKIP

# OF TRAILING UNITS           

WAS VEHICLE OPERATING IN AUTONOMOUS MODE WHEN CRASH OCCURRED? 2

0 - NO AUTOMATION 1 - DRIVER ASSISTANCE 2 - PARTIAL AUTOMATION 3 - CONDITIONAL AUTOMATION 4 - HIGH AUTOMATION 5 - FULL AUTOMATION 9 - UNKNOWN

SPECIAL FUNCTION 1

1 - NONE 2 - TAXI 3 - ELECTRONIC RIDE SHARING 4 - SCHOOL TRANSPORT 5 - BUS - TRANSIT/COMMUTER  
6 - BUS - CHARTER/TOUR 7 - BUS - INTERCITY 8 - BUS - SHUTTLE 9 - BUS - OTHER 10 - AMBULANCE  
11 - FIRE 12 - MILITARY 13 - POLICE 14 - PUBLIC UTILITY 15 - CONSTRUCTION EQUIP.  
16 - FARM 17 - MOWING 18 - SNOW REMOVAL 19 - TOWING 20 - SAFETY SERVICE PATROL  
21 - MAIL CARRIER 99 - OTHER / UNKNOWN

CARGO BODY TYPE 1

1 - NO CARGO BODY TYPE / NOT APPLICABLE 2 - BUS 3 - VEHICLE TOWING ANOTHER MOTOR VEHICLE  
4 - LOGGING 5 - INTERMODAL CONTAINER CHASSIS 6 - CARGOVAN / ENCLOSED BOX  
7 - GRAIN/CHIPS/GRAVEL 8 - POLE 9 - CARGO TANK 10 - FLAT BED  
11 - DUMP 12 - CONCRETE MIXER 13 - AUTO TRANSPORTER 14 - GARBAGE/REFUSE  
99 - OTHER / UNKNOWN

VEHICLE DEFECTS           

1 - TURN SIGNALS 2 - HEAD LAMPS 3 - TAIL LAMPS  
4 - BRAKES 5 - STEERING 6 - TIRE BLOWOUT  
7 - WORN OR SLICK TIRES 8 - TRAILER EQUIPMENT DEFECTIVE 9 - MOTOR TROUBLE 10 - DISABLED FROM PRIOR ACCIDENT 99 - OTHER / UNKNOWN

**EVENTS**

NON-MOTORIST LOCATION           

1 - INTERSECTION - MARKED CROSSWALK 2 - INTERSECTION - UNMARKED CROSSWALK 3 - INTERSECTION - OTHER  
4 - MIDBLOCK - MARKED CROSSWALK 5 - TRAVEL LANE - OTHER LOCATION 6 - BICYCLE LANE  
7 - SHOULDER/ROADSIDE 8 - SIDEWALK 9 - MEDIAN/CROSSING ISLAND  
10 - DRIVEWAY ACCESS 11 - SHARED USE PATHS OR TRAILS 12 - FIRST RESPONDER AT INCIDENT SCENE 99 - OTHER / UNKNOWN

ACTION 4

1 - NON-CONTACT 2 - NON-COLLISION 3 - STRIKING 4 - STRUCK 5 - BOTH STRIKING & STRUCK 9 - OTHER / UNKNOWN  
1 - STRAIGHT AHEAD 2 - BACKING 3 - CHANGING LANES 4 - OVERTAKING/PASSING 5 - MAKING RIGHT TURN 6 - MAKING LEFT TURN 7 - MAKING U-TURN 8 - ENTERING TRAFFIC LANE  
9 - LEAVING TRAFFIC LANE 10 - PARKED 11 - SLOWING OR STOPPED IN TRAFFIC 12 - DRIVERLESS 13 - NEGOTIATING A CURVE 14 - ENTERING OR CROSSING SPECIFIED LOCATION  
15 - WALKING, RUNNING, JOGGING, PLAYING 16 - WORKING 17 - PUSHING VEHICLE 18 - APPROACHING OR LEAVING VEHICLE 19 - STANDING 20 - OTHER NON-MOTORIST  
21 - STANDING OUTSIDE DISABLED VEHICLE 99 - OTHER / UNKNOWN

CONTRIBUTING CIRCUMSTANCES 1

1 - NONE 2 - FAILURE TO YIELD 3 - RAN RED LIGHT 4 - RAN STOP SIGN 5 - UNSAFE SPEED 6 - IMPROPER TURN 7 - LEFT OF CENTER  
8 - FOLLOWING TOO CLOSE / ACD A 9 - IMPROPER LANE CHANGE 10 - IMPROPER PASSING 11 - DROVE OFF ROAD 12 - IMPROPER BACKING  
13 - IMPROPER START FROM A PARKED POSITION 14 - STOPPED OR PARKED ILLEGALLY 15 - SWERVING TO AVOID 16 - WRONG WAY 17 - VISION OBSTRUCTION  
18 - OPERATING DEFECTIVE EQUIPMENT 19 - LOAD SHIFTING / FALLING/SPILLING 20 - IMPROPER CROSSING 21 - LYING IN ROADWAY 22 - NOT DISCERNIBLE  
23 - OPENING DOOR INTO ROADWAY 99 - OTHER IMPROPER ACTION

SEQUENCE OF EVENTS

1 20

1 - OVERTURN/ROLLOVER 2 - FIRE/EXPLOSION 3 - IMMERSION 4 - JACKKNIFE 5 - CARGO / EQUIPMENT LOSS OR SHIFT 6 - EQUIPMENT FAILURE  
7 - SEPARATION OF UNITS 8 - RAN OFF ROAD RIGHT 9 - RAN OFF ROAD LEFT 10 - CROSS MEDIAN 11 - CROSS CENTERLINE - OPPOSITE DIRECTION OF TRAVEL  
12 - DOWNHILL RUNAWAY 13 - OTHER NON-COLLISION 14 - PEDESTRIAN 15 - PEDALCYCLE 16 - RAILWAY VEHICLE 17 - ANIMAL - FARM 18 - ANIMAL - DEER  
19 - ANIMAL - OTHER 20 - MOTOR VEHICLE IN TRANSPORT 21 - PARKED MOTOR VEHICLE 22 - WORK ZONE MAINTENANCE EQUIPMENT 23 - STRUCK BY FALLING, SHIFTING CARGO OR ANYTHING SET IN MOTION BY A MOTOR VEHICLE 24 - OTHER MOVABLE OBJECT

COLLISION WITH FIXED OBJECT - STRUCK

25 - IMPACT ATTENUATOR / CRASH CUSHION 26 - BRIDGE OVERHEAD STRUCTURE 27 - BRIDGE PIER OR ABUTMENT 28 - BRIDGE PARAPET 29 - BRIDGE RAIL 30 - GUARDRAIL FACE  
31 - GUARDRAIL END 32 - PORTABLE BARRIER 33 - MEDIAN CABLE BARRIER 34 - MEDIAN GUARDRAIL BARRIER 35 - MEDIAN CONCRETE BARRIER 36 - MEDIAN OTHER BARRIER 37 - TRAFFIC SIGN POST  
38 - OVERHEAD SIGN POST 39 - LIGHT / LUMINARIES SUPPORT 40 - UTILITY POLE 41 - OTHER POST, POLE OR SUPPORT 42 - CULVERT 43 - CURB 44 - DITCH  
45 - EMBANKMENT 46 - FENCE 47 - MAILBOX 48 - TREE 49 - FIRE HYDRANT 50 - WORK ZONE MAINTENANCE EQUIPMENT 51 - WALL  
52 - BUILDING 53 - TUNNEL 54 - OTHER FIXED OBJECT 99 - OTHER / UNKNOWN

FIRST HARMFUL EVENT 1 MOST HARMFUL EVENT 1

LOCAL REPORT NUMBER  
**24-42661**

**DAMAGE**

DAMAGE SCALE

1 - NONE 2 - MINOR DAMAGE 3 - FUNCTIONAL DAMAGE 4 - DISABLING DAMAGE 9 - UNKNOWN

3

**DAMAGED AREA(S)**  
INDICATE ALL THAT APPLY

NO DAMAGE [ 0 ]  UNDERCARRIAGE [ 14 ]  
 TOP [ 13 ]  ALL AREAS [ 15 ]  
 UNIT NOT AT SCENE [ 16 ]

**INITIAL POINT OF CONTACT**

0 - NO DAMAGE 1-12 - REFER TO UNIT DIAGRAM 13 - TOP 14 - UNDERCARRIAGE 15 - VEHICLE NOT AT SCENE 99 - UNKNOWN

6

**TRAFFIC**

TRAFFICWAY FLOW 2

1 - ONE-WAY 2 - TWO-WAY

TRAFFIC CONTROL 2

1 - ROUNDABOUT 2 - SIGNAL 3 - FLASHER 4 - STOP SIGN 5 - YIELD SIGN 6 - NO CONTROL

# OF THROUGH LANES ON ROAD 1

RAIL GRADE CROSSING           

1 - NOT INVOLVED 2 - INVOLVED-ACTIVE CROSSING 3 - INVOLVED-PASSIVE CROSSING

**UNIT / NON-MOTORIST DIRECTION**

FROM 2 TO 1

1 - NORTH 2 - SOUTH 3 - EAST 4 - WEST 5 - NORTHEAST 6 - NORTHWEST 7 - SOUTHEAST 8 - SOUTHWEST 9 - OTHER / UNKNOWN

**UNIT SPEED** 0

**POSTED SPEED** 45

**DETECTED SPEED** 1

1 - STATED / ESTIMATED SPEED 2 - CALCULATED / EDR 3 - UNDETERMINED

**UNIT #** 2 **OWNER NAME:** LAST, FIRST, MIDDLE (  SAVE AS DRIVER )  
 LATTIMORE, WANDA **OWNER PHONE:** INCLUDE AREA CODE (  SAVE AS DRIVER )  
 OWNER ADDRESS: STREET, CITY, STATE, ZIP (  SAVE AS DRIVER )  
 6218 HOOPER DR, MEDINA, OH, 44256 **COMMERCIAL CARRIER PHONE:** INCLUDE AREA CODE  
**COMMERCIAL CARRIER:** NAME, ADDRESS, CITY, STATE, ZIP

**LP STATE** OH **LICENSE PLATE #** GLP9337 **VEHICLE IDENTIFICATION #** 3GKALTEV1K145737 **VEHICLE YEAR** 2019 **VEHICLE MAKE** GMC  
 **INSURANCE VERIFIED** **INSURANCE COMPANY** STATE FARM **INSURANCE POLICY #** 2774482-SFP-35 **COLOR** RED **VEHICLE MODEL** TERRAIN  
 **COMMERCIAL**  **GOVERNMENT**  **IN EMERGENCY RESPONSE** **US DOT #** **TOWED BY:** COMPANY NAME  
 **INTERLOCK DEVICE EQUIPPED**  **HIT/SKIP UNIT** **# OCCUPANTS** **VEHICLE WEIGHT GVWR/GCWR** **HAZARDOUS MATERIAL**  
 1 - ≤10K LBS. **MATERIAL CLASS #** **PLACARD ID #**  
 2 - 10.001 - 26K LBS. **PLACARD**  
 3 - >26K LBS.

**UNIT TYPE** 3  
 1 - PASSENGER CAR 6 - VAN (9-15 SEATS) 12 - GOLF CART 18 - LIMO (LIVERY VEHICLE) 23 - PEDESTRIAN/SKATER  
 2 - PASSENGER VAN (MINIVAN) 7 - MOTORCYCLE 2-WHEELED 13 - SNOWMOBILE 19 - BUS (16+ PASSENGERS) 24 - WHEELCHAIR (ANY TYPE)  
 3 - SPORT UTILITY VEHICLE 8 - MOTORCYCLE 3-WHEELED 14 - SINGLE UNIT TRUCK 20 - OTHER VEHICLE 25 - OTHER NON-MOTORIST  
 4 - PICK UP 9 - AUTOCYCLE 15 - SEMI-TRACTOR 21 - HEAVY EQUIPMENT 26 - BICYCLE  
 5 - CARGO VAN 10 - MOPED OR MOTORIZED BICYCLE 16 - FARM EQUIPMENT 22 - ANIMAL WITH RIDER OR ANIMAL-DRAWN VEHICLE 27 - TRAIN  
 11 - ALL TERRAIN VEHICLE (ATV/UTV) 17 - MOTORHOME 29 - UNKNOWN OR HIT/SKIP

**WAS VEHICLE OPERATING IN AUTONOMOUS MODE WHEN CRASH OCCURRED?** 2  
 0 - NO AUTOMATION 3 - CONDITIONAL AUTOMATION 9 - UNKNOWN  
 1 - DRIVER ASSISTANCE 4 - HIGH AUTOMATION  
 1 - YES 2 - NO 9 - OTHER / UNKNOWN **AUTONOMOUS 2 MODE LEVEL**  
 2 - PARTIAL AUTOMATION 5 - FULL AUTOMATION

**SPECIAL FUNCTION** 1  
 1 - NONE 6 - BUS - CHARTER/TOUR 11 - FIRE 16 - FARM 21 - MAIL CARRIER  
 2 - TAXI 7 - BUS - INTERCITY 12 - MILITARY 17 - MOWING 99 - OTHER / UNKNOWN  
 3 - ELECTRONIC RIDE SHARING 8 - BUS - SHUTTLE 13 - POLICE 18 - SNOW REMOVAL  
 4 - SCHOOL TRANSPORT 9 - BUS - OTHER 14 - PUBLIC UTILITY 19 - TOWING  
 5 - BUS - TRANSIT/COMMUTER 10 - AMBULANCE 15 - CONSTRUCTION EQUIP. 20 - SAFETY SERVICE PATROL

**CARGO BODY TYPE** 1  
 1 - NO CARGO BODY TYPE / NOT APPLICABLE 4 - LOGGING 7 - GRAIN/CHIPS/GRAVEL 11 - DUMP 99 - OTHER / UNKNOWN  
 2 - BUS CONTAINER CHASSIS 8 - POLE 12 - CONCRETE MIXER  
 3 - VEHICLE TOWING ANOTHER MOTOR VEHICLE 6 - CARGOVAN / ENCLOSED BOX 9 - CARGO TANK 13 - AUTO TRANSPORTER  
 10 - FLAT BED 14 - GARBAGE/REFUSE

**VEHICLE DEFECTS**  
 1 - TURN SIGNALS 4 - BRAKES 7 - WORN OR SLICK TIRES 9 - MOTOR TROUBLE 99 - OTHER / UNKNOWN  
 2 - HEAD LAMPS 5 - STEERING 8 - TRAILER EQUIPMENT DEFECTIVE 10 - DISABLED FROM PRIOR ACCIDENT  
 3 - TAIL LAMPS 6 - TIRE BLOWOUT

**NON-MOTORIST LOCATION**  
 1 - INTERSECTION - MARKED CROSSWALK 4 - MIDDLEBLOCK - MARKED CROSSWALK 7 - SHOULDER/ROADSIDE 10 - DRIVEWAY ACCESS 99 - OTHER / UNKNOWN  
 2 - INTERSECTION - UNMARKED CROSSWALK 5 - TRAVEL LANE - OTHER LOCATION 8 - SIDEWALK 11 - SHARED USE PATHS OR TRAILS  
 3 - INTERSECTION - OTHER 6 - BICYCLE LANE 9 - MEDIAN/CROSSING ISLAND 12 - FIRST RESPONDER AT INCIDENT SCENE

**ACTION** 3 **PRE-CRASH ACTIONS** 1  
 1 - NON-CONTACT 1 - STRAIGHT AHEAD 9 - LEAVING TRAFFIC LANE 15 - WALKING, RUNNING, JOGGING, PLAYING 21 - STANDING OUTSIDE DISABLED VEHICLE  
 2 - NON-COLLISION 2 - BACKING 10 - PARKED 16 - WORKING 99 - OTHER / UNKNOWN  
 3 - STRIKING 3 - CHANGING LANES 11 - SLOWING OR STOPPED IN TRAFFIC 17 - PUSHING VEHICLE 18 - APPROACHING OR LEAVING VEHICLE  
 4 - STRUCK 4 - OVERTAKING/PASSING 12 - DRIVERLESS 19 - STANDING 20 - OTHER NON-MOTORIST  
 5 - BOTH STRIKING & STRUCK 5 - MAKING RIGHT TURN 13 - NEGOTIATING A CURVE 20 - OTHER NON-MOTORIST  
 9 - OTHER / UNKNOWN 8 - ENTERING TRAFFIC LANE 14 - ENTERING OR CROSSING SPECIFIED LOCATION

**CONTRIBUTING CIRCUMSTANCES** 8  
 1 - NONE 8 - FOLLOWING TOO CLOSE /ACDA 13 - IMPROPER START FROM A PARKED POSITION 18 - OPERATING DEFECTIVE EQUIPMENT 23 - OPENING DOOR INTO ROADWAY  
 2 - FAILURE TO YIELD 9 - IMPROPER LANE CHANGE 14 - STOPPED OR PARKED ILLEGALLY 19 - LOAD SHIFTING /FALLING/SPILLING 99 - OTHER IMPROPER ACTION  
 3 - RAN RED LIGHT 10 - IMPROPER PASSING 15 - SWERVING TO AVOID 20 - IMPROPER CROSSING  
 4 - RAN STOP SIGN 11 - DROVE OFF ROAD 16 - WRONG WAY 21 - LYING IN ROADWAY  
 5 - UNSAFE SPEED 12 - IMPROPER BACKING 17 - VISION OBSTRUCTION 22 - NOT DISCERNIBLE  
 6 - IMPROPER TURN 7 - LEFT OF CENTER

**SEQUENCE OF EVENTS**  
 1 20  
 1 - OVERTURN/ROLLOVER 7 - SEPARATION OF UNITS 12 - DOWNHILL RUNAWAY 19 - ANIMAL - OTHER 23 - STRUCK BY FALLING, SHIFTING CARGO OR ANYTHING SET IN MOTION BY A MOTOR VEHICLE  
 2 - FIRE/EXPLOSION 8 - RAN OFF ROAD RIGHT 13 - OTHER NON-COLLISION 20 - MOTOR VEHICLE IN TRANSPORT  
 3 - IMMERSION 9 - RAN OFF ROAD LEFT 14 - PEDESTRIAN 21 - PARKED MOTOR VEHICLE  
 4 - JACKKNIFE 10 - CROSS MEDIAN 15 - PEDALCYCLE 22 - WORK ZONE MAINTENANCE EQUIPMENT  
 5 - CARGO / EQUIPMENT LOSS OR SHIFT 11 - CROSS CENTERLINE - OPPOSITE DIRECTION OF TRAVEL 16 - RAILWAY VEHICLE  
 6 - EQUIPMENT FAILURE 12 - IMPROPER BACKING 17 - VISION OBSTRUCTION 18 - ANIMAL - DEER

**COLLISION WITH FIXED OBJECT - STRUCK**  
 25 - IMPACT ATTENUATOR / CRASH CUSHION 31 - GUARDRAIL END 38 - OVERHEAD SIGN POST 45 - EMBANKMENT 52 - BUILDING  
 26 - BRIDGE OVERHEAD STRUCTURE 32 - PORTABLE BARRIER 39 - LIGHT / LUMINARIES SUPPORT 46 - FENCE 53 - TUNNEL  
 27 - BRIDGE PIER OR ABUTMENT 33 - MEDIAN CABLE BARRIER 40 - UTILITY POLE 47 - MAILBOX 54 - OTHER FIXED OBJECT  
 28 - BRIDGE PARAPET 34 - MEDIAN GUARDRAIL BARRIER 41 - OTHER POST, POLE OR SUPPORT 48 - TREE 99 - OTHER / UNKNOWN  
 29 - BRIDGE RAIL 35 - MEDIAN CONCRETE BARRIER 42 - CULVERT 49 - FIRE HYDRANT 50 - WORK ZONE MAINTENANCE EQUIPMENT  
 30 - GUARDRAIL FACE 36 - MEDIAN OTHER BARRIER 43 - CURB 51 - WALL

**FIRST HARMFUL EVENT** 1 **MOST HARMFUL EVENT** 1

**LOCAL REPORT NUMBER**  
 24-42661

**DAMAGE**  
**DAMAGE SCALE**  
 1 - NONE 3 - FUNCTIONAL DAMAGE  
 4 - MINOR DAMAGE 4 - DISABLING DAMAGE  
 9 - UNKNOWN

**DAMAGED AREA(S)**  
 INDICATE ALL THAT APPLY

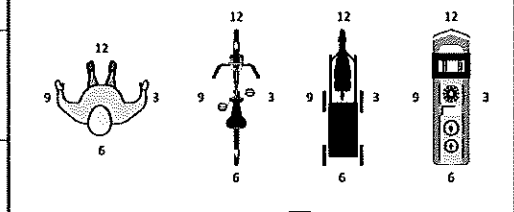
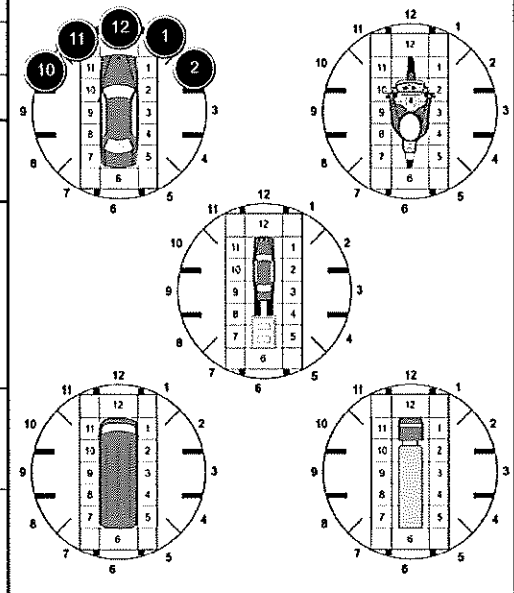

NO DAMAGE [ 0 ]  UNDERCARRIAGE [ 14 ]  
 TOP [ 13 ]  ALL AREAS [ 15 ]  
 UNIT NOT AT SCENE [ 16 ]

**INITIAL POINT OF CONTACT**  
 0 - NO DAMAGE 14 - UNDERCARRIAGE  
 12 - REFER TO UNIT DIAGRAM 15 - VEHICLE NOT AT SCENE  
 13 - TOP 99 - UNKNOWN

**TRAFFIC**  
**TRAFFICWAY FLOW** 2  
 1 - ONE-WAY  
 2 - TWO-WAY  
**TRAFFIC CONTROL** 2  
 1 - ROUNDABOUT 4 - STOP SIGN  
 2 - SIGNAL 5 - YIELD SIGN  
 3 - FLASHER 6 - NO CONTROL

**# OF THROUGH LANES ON ROAD** 1  
**RAIL GRADE CROSSING**  
 1 - NOT INVOLVED  
 2 - INVOLVED-ACTIVE CROSSING  
 3 - INVOLVED-PASSIVE CROSSING

**UNIT / NON-MOTORIST DIRECTION**  
 FROM 2 TO 1  
 1 - NORTH 5 - NORTHEAST  
 2 - SOUTH 6 - NORTHWEST  
 3 - EAST 7 - SOUTHEAST  
 4 - WEST 8 - SOUTHWEST  
 9 - OTHER / UNKNOWN

**UNIT SPEED** 35 **DETECTED SPEED**  
 1 - STATED / ESTIMATED SPEED  
**POSTED SPEED** 45 **DETECTED SPEED** 1  
 2 - CALCULATED / EDR  
 3 - UNDETERMINED

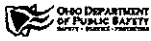

# MOTORIST / Non-MOTORIST

LOCAL REPORT NUMBER

24-42661

UNIT # 1	NAME: LAST, FIRST, MIDDLE EHRMAN, GORDON, B				DATE OF BIRTH 10/14/1954		AGE 69	GENDER M																																																																																																																																																																																																																					
ADDRESS: STREET, CITY, STATE, ZIP 568 W STURBRIDGE, MEDINA, OH, 44256					CONTACT PHONE - INCLUDE AREA CODE [REDACTED]																																																																																																																																																																																																																								
INJURIES 5	INJURED TAKEN BY 1	EMS AGENCY (NAME)		INJURED TAKEN TO: MEDICAL FACILITY (NAME, CITY)		SAFETY EQUIPMENT USED 4	<input type="checkbox"/> DOT-COMPLIANT MC HELMET	SEATING POSITION 1	AIR BAG USAGE 1	EJECTION 1	TRAPPED 1																																																																																																																																																																																																																		
OL STATE OH	OPERATOR LICENSE NUMBER			OFFENSE CHARGED		LOCAL CODE <input type="checkbox"/>	OFFENSE DESCRIPTION			CITATION NUMBER																																																																																																																																																																																																																			
OL CLASS 4	ENDORSEMENT	RESTRICTION SELECT UP TO 3		DRIVER DISTRACTED BY 1	ALCOHOL / DRUG SUSPECTED <input type="checkbox"/> ALCOHOL <input type="checkbox"/> MARIJUANA <input type="checkbox"/> OTHER DRUG		CONDITION 1	ALCOHOL TEST STATUS: 1, TYPE: 1, VALUE: .			DRUG TEST(S) STATUS: 1, TYPE: 1, RESULTS SELECT UP TO 4																																																																																																																																																																																																																		
UNIT # 2	NAME: LAST, FIRST, MIDDLE LATTIMORE, KELSEY				DATE OF BIRTH 05/01/1993		AGE 31	GENDER F																																																																																																																																																																																																																					
ADDRESS: STREET, CITY, STATE, ZIP 6218 HOOPER DR, MEDINA, OH, 44256					CONTACT PHONE - INCLUDE AREA CODE [REDACTED]																																																																																																																																																																																																																								
INJURIES 3	INJURED TAKEN BY 9	EMS AGENCY (NAME)		INJURED TAKEN TO: MEDICAL FACILITY (NAME, CITY) MEDINA HOSPITAL		SAFETY EQUIPMENT USED 4	<input type="checkbox"/> DOT-COMPLIANT MC HELMET	SEATING POSITION 1	AIR BAG USAGE 1	EJECTION 1	TRAPPED 1																																																																																																																																																																																																																		
OL STATE OH	OPERATOR LICENSE NUMBER			OFFENSE CHARGED 4511.21A		LOCAL CODE <input type="checkbox"/>	OFFENSE DESCRIPTION NO PERSON SHALL OPERATE A MOTO			CITATION NUMBER Y45127																																																																																																																																																																																																																			
OL CLASS 4	ENDORSEMENT	RESTRICTION SELECT UP TO 3		DRIVER DISTRACTED BY 1	ALCOHOL / DRUG SUSPECTED <input type="checkbox"/> ALCOHOL <input type="checkbox"/> MARIJUANA <input type="checkbox"/> OTHER DRUG		CONDITION 1	ALCOHOL TEST STATUS: 1, TYPE: 1, VALUE: .			DRUG TEST(S) STATUS: 1, TYPE: 1, RESULTS SELECT UP TO 4																																																																																																																																																																																																																		
UNIT #	NAME: LAST, FIRST, MIDDLE				DATE OF BIRTH		AGE	GENDER																																																																																																																																																																																																																					
ADDRESS: STREET, CITY, STATE, ZIP					CONTACT PHONE - INCLUDE AREA CODE																																																																																																																																																																																																																								
INJURIES	INJURED TAKEN BY	EMS AGENCY (NAME)		INJURED TAKEN TO: MEDICAL FACILITY (NAME, CITY)		SAFETY EQUIPMENT USED	<input type="checkbox"/> DOT-COMPLIANT MC HELMET	SEATING POSITION	AIR BAG USAGE	EJECTION	TRAPPED																																																																																																																																																																																																																		
OL STATE	OPERATOR LICENSE NUMBER			OFFENSE CHARGED		LOCAL CODE	OFFENSE DESCRIPTION			CITATION NUMBER																																																																																																																																																																																																																			
OL CLASS	ENDORSEMENT	RESTRICTION SELECT UP TO 3		DRIVER DISTRACTED BY	ALCOHOL / DRUG SUSPECTED		CONDITION	ALCOHOL TEST			DRUG TEST(S)																																																																																																																																																																																																																		
<table border="1"> <thead> <tr> <th>INJURIES</th> <th>SEATING POSITION</th> <th>AIR BAG</th> <th>OL CLASS</th> <th>OL RESTRICTION(S)</th> <th>DRIVER DISTRACTION</th> <th>TEST STATUS</th> </tr> </thead> <tbody> <tr> <td>1 - FATAL</td> <td>1 - FRONT - LEFT SIDE (MOTORCYCLE DRIVER)</td> <td>1 - NOT DEPLOYED</td> <td>1 - CLASS A</td> <td>1 - ALCOHOL INTERLOCK DEVICE</td> <td>1 - NOT DISTRACTED</td> <td>1 - NONE GIVEN</td> </tr> <tr> <td>2 - SUSPECTED SERIOUS INJURY</td> <td>2 - FRONT - MIDDLE</td> <td>2 - DEPLOYED FRONT</td> <td>2 - CLASS B</td> <td>2 - CDL INTRASTATE ONLY</td> <td>2 - MANUALLY OPERATING AN ELECTRONIC COMMUNICATION DEVICE (TEXTING, TYPING, TALKING)</td> <td>2 - TEST REFUSED</td> </tr> <tr> <td>3 - SUSPECTED MINOR INJURY</td> <td>3 - FRONT - RIGHT SIDE</td> <td>3 - DEPLOYED SIDE</td> <td>3 - CLASS C</td> <td>3 - CORRECTIVE LENSES</td> <td>3 - TALKING ON HANDS-FREE COMMUNICATION DEVICE</td> <td>3 - TEST GIVEN, CONTAMINATED SAMPLE / UNUSABLE</td> </tr> <tr> <td>4 - POSSIBLE INJURY</td> <td>4 - SECOND - LEFT SIDE (MOTORCYCLE PASSENGER)</td> <td>4 - DEPLOYED BOTH FRONT/SIDE</td> <td>4 - REGULAR CLASS (OHIO = D)</td> <td>4 - FARM WAIVER</td> <td>4 - TALKING ON HAND-HELD COMMUNICATION DEVICE</td> <td>4 - TEST GIVEN, RESULTS KNOWN</td> </tr> <tr> <td>5 - NO APPARENT INJURY</td> <td>5 - SECOND - MIDDLE</td> <td>5 - NOT APPLICABLE</td> <td>5 - M/C MOPED ONLY</td> <td>5 - EXCEPT CLASS A BUS &amp; CLASS B BUS</td> <td>5 - OTHER ACTIVITY WITH AN ELECTRONIC DEVICE</td> <td>5 - TEST GIVEN, RESULTS UNKNOWN</td> </tr> <tr> <td></td> <td>6 - SECOND - RIGHT SIDE</td> <td>9 - DEPLOYMENT UNKNOWN</td> <td>6 - NO VALID OL</td> <td>6 - EXCEPT TRACTOR-TRAILER</td> <td>6 - PASSENGER</td> <td></td> </tr> <tr> <td></td> <td>7 - THIRD - LEFT SIDE (MOTORCYCLE SIDE CAR)</td> <td colspan="2"><b>EJECTION</b></td> <td>8 - INTERMEDIATE LICENSE RESTRICTIONS</td> <td>7 - OTHER DISTRACTION INSIDE THE VEHICLE</td> <td><b>ALCOHOL TEST TYPE</b></td> </tr> <tr> <td></td> <td>8 - THIRD - MIDDLE</td> <td>1 - NOT EJECTED</td> <td></td> <td>9 - LEARNER'S PERMIT RESTRICTIONS</td> <td>8 - OTHER DISTRACTION OUTSIDE THE VEHICLE</td> <td>1 - NONE</td> </tr> <tr> <td></td> <td>9 - THIRD - RIGHT SIDE</td> <td>2 - PARTIALLY EJECTED</td> <td><b>OL ENDORSEMENT</b></td> <td>10 - LIMITED TO DAYLIGHT ONLY</td> <td>9 - OTHER / UNKNOWN</td> <td>2 - BLOOD</td> </tr> <tr> <td></td> <td>10 - SLEEPER SECTION OF TRUCK CAB</td> <td>3 - TOTALLY EJECTED</td> <td>H - HAZMAT</td> <td>11 - LIMITED TO EMPLOYMENT</td> <td></td> <td>3 - URINE</td> </tr> <tr> <td></td> <td>11 - PASSENGER IN OTHER ENCLOSED CARGO AREA (NON-TRAILING UNIT, BUS, PICK-UP WITH CAP)</td> <td>4 - NOT APPLICABLE</td> <td>M - MOTORCYCLE</td> <td>12 - LIMITED - OTHER</td> <td></td> <td>4 - BREATH</td> </tr> <tr> <td></td> <td>12 - PASSENGER IN UNENCLOSED CARGO AREA</td> <td colspan="2"><b>TRAPPED</b></td> <td>13 - MECHANICAL DEVICES (SPECIAL BRAKES, HAND CONTROLS, OR OTHER ADAPTIVE DEVICES)</td> <td></td> <td>5 - OTHER</td> </tr> <tr> <td></td> <td>13 - TRAILING UNIT</td> <td>1 - NOT TRAPPED</td> <td>P - PASSENGER</td> <td>14 - MILITARY VEHICLES ONLY</td> <td><b>CONDITION</b></td> <td><b>DRUG TEST TYPE</b></td> </tr> <tr> <td></td> <td>14 - RIDING ON VEHICLE EXTERIOR</td> <td>2 - EXTRICATED BY MECHANICAL MEANS</td> <td>N - TANKER</td> <td>15 - MOTOR VEHICLES WITHOUT AIR BRAKES</td> <td>1 - APPARENTLY NORMAL</td> <td>1 - NONE</td> </tr> <tr> <td></td> <td>15 - NON-MOTORIST</td> <td>3 - FREED BY NON-MECHANICAL MEANS</td> <td>Q - MOTOR SCOOTER</td> <td>16 - OUTSIDE MIRROR</td> <td>2 - PHYSICAL IMPAIRMENT</td> <td>2 - BLOOD</td> </tr> <tr> <td></td> <td>99 - OTHER / UNKNOWN</td> <td></td> <td>R - THREE-WHEEL MOTORCYCLE</td> <td>17 - PROSTHETIC AID</td> <td>3 - EMOTIONAL (E.G., DEPRESSED, ANGRY, DISTURBED)</td> <td>3 - URINE</td> </tr> <tr> <td><b>SAFETY EQUIPMENT</b></td> <td></td> <td></td> <td>S - SCHOOL BUS</td> <td>18 - OTHER</td> <td>4 - ILLNESS</td> <td>4 - OTHER</td> </tr> <tr> <td>1 - NONE USED</td> <td></td> <td></td> <td>T - DOUBLE &amp; TRIPLE TRAILERS</td> <td></td> <td>5 - FELL ASLEEP, FAINTED, FATIGUED, ETC.</td> <td><b>DRUG TEST RESULT(S)</b></td> </tr> <tr> <td>2 - SHOULDER BELT ONLY USED</td> <td></td> <td></td> <td>X - TANKER / HAZMAT</td> <td></td> <td>6 - UNDER THE INFLUENCE OF MEDICATIONS / DRUGS / ALCOHOL</td> <td>1 - AMPHETAMINES</td> </tr> <tr> <td>3 - LAP BELT ONLY USED</td> <td></td> <td></td> <td></td> <td></td> <td>9 - OTHER / UNKNOWN</td> <td>2 - BARBITURATES</td> </tr> <tr> <td>4 - SHOULDER &amp; LAP BELT USED</td> <td></td> <td></td> <td></td> <td></td> <td></td> <td>3 - BENZODIAZEPINES</td> </tr> <tr> <td>5 - CHILD RESTRAINT SYSTEM - FORWARD FACING</td> <td></td> <td></td> <td></td> <td></td> <td></td> <td>4 - CANNABINOIDS</td> </tr> <tr> <td>6 - CHILD RESTRAINT SYSTEM - REAR FACING</td> <td></td> <td></td> <td></td> <td></td> <td></td> <td>5 - COCAINE</td> </tr> <tr> <td>7 - BOOSTER SEAT</td> <td></td> <td></td> <td></td> <td></td> <td></td> <td>6 - OPIATES / OPIOIDS</td> </tr> <tr> <td>8 - HELMET USED</td> <td></td> <td></td> <td></td> <td></td> <td></td> <td>7 - OTHER</td> </tr> <tr> <td>9 - PROTECTIVE PADS USED (ELBOWS, KNEES, ETC)</td> <td></td> <td></td> <td></td> <td></td> <td></td> <td>8 - NEGATIVE RESULTS</td> </tr> <tr> <td>10 - REFLECTIVE CLOTHING</td> <td></td> <td></td> <td></td> <td></td> <td></td> <td></td> </tr> <tr> <td>11 - LIGHTING - PEDESTRIAN / BICYCLE ONLY</td> <td></td> <td></td> <td></td> <td></td> <td></td> <td></td> </tr> <tr> <td>99 - OTHER / UNKNOWN</td> <td></td> <td></td> <td></td> <td></td> <td></td> <td></td> </tr> </tbody> </table>												INJURIES	SEATING POSITION	AIR BAG	OL CLASS	OL RESTRICTION(S)	DRIVER DISTRACTION	TEST STATUS	1 - FATAL	1 - FRONT - LEFT SIDE (MOTORCYCLE DRIVER)	1 - NOT DEPLOYED	1 - CLASS A	1 - ALCOHOL INTERLOCK DEVICE	1 - NOT DISTRACTED	1 - NONE GIVEN	2 - SUSPECTED SERIOUS INJURY	2 - FRONT - MIDDLE	2 - DEPLOYED FRONT	2 - CLASS B	2 - CDL INTRASTATE ONLY	2 - MANUALLY OPERATING AN ELECTRONIC COMMUNICATION DEVICE (TEXTING, TYPING, TALKING)	2 - TEST REFUSED	3 - SUSPECTED MINOR INJURY	3 - FRONT - RIGHT SIDE	3 - DEPLOYED SIDE	3 - CLASS C	3 - CORRECTIVE LENSES	3 - TALKING ON HANDS-FREE COMMUNICATION DEVICE	3 - TEST GIVEN, CONTAMINATED SAMPLE / UNUSABLE	4 - POSSIBLE INJURY	4 - SECOND - LEFT SIDE (MOTORCYCLE PASSENGER)	4 - DEPLOYED BOTH FRONT/SIDE	4 - REGULAR CLASS (OHIO = D)	4 - FARM WAIVER	4 - TALKING ON HAND-HELD COMMUNICATION DEVICE	4 - TEST GIVEN, RESULTS KNOWN	5 - NO APPARENT INJURY	5 - SECOND - MIDDLE	5 - NOT APPLICABLE	5 - M/C MOPED ONLY	5 - EXCEPT CLASS A BUS & CLASS B BUS	5 - OTHER ACTIVITY WITH AN ELECTRONIC DEVICE	5 - TEST GIVEN, RESULTS UNKNOWN		6 - SECOND - RIGHT SIDE	9 - DEPLOYMENT UNKNOWN	6 - NO VALID OL	6 - EXCEPT TRACTOR-TRAILER	6 - PASSENGER			7 - THIRD - LEFT SIDE (MOTORCYCLE SIDE CAR)	<b>EJECTION</b>		8 - INTERMEDIATE LICENSE RESTRICTIONS	7 - OTHER DISTRACTION INSIDE THE VEHICLE	<b>ALCOHOL TEST TYPE</b>		8 - THIRD - MIDDLE	1 - NOT EJECTED		9 - LEARNER'S PERMIT RESTRICTIONS	8 - OTHER DISTRACTION OUTSIDE THE VEHICLE	1 - NONE		9 - THIRD - RIGHT SIDE	2 - PARTIALLY EJECTED	<b>OL ENDORSEMENT</b>	10 - LIMITED TO DAYLIGHT ONLY	9 - OTHER / UNKNOWN	2 - BLOOD		10 - SLEEPER SECTION OF TRUCK CAB	3 - TOTALLY EJECTED	H - HAZMAT	11 - LIMITED TO EMPLOYMENT		3 - URINE		11 - PASSENGER IN OTHER ENCLOSED CARGO AREA (NON-TRAILING UNIT, BUS, PICK-UP WITH CAP)	4 - NOT APPLICABLE	M - MOTORCYCLE	12 - LIMITED - OTHER		4 - BREATH		12 - PASSENGER IN UNENCLOSED CARGO AREA	<b>TRAPPED</b>		13 - MECHANICAL DEVICES (SPECIAL BRAKES, HAND CONTROLS, OR OTHER ADAPTIVE DEVICES)		5 - OTHER		13 - TRAILING UNIT	1 - NOT TRAPPED	P - PASSENGER	14 - MILITARY VEHICLES ONLY	<b>CONDITION</b>	<b>DRUG TEST TYPE</b>		14 - RIDING ON VEHICLE EXTERIOR	2 - EXTRICATED BY MECHANICAL MEANS	N - TANKER	15 - MOTOR VEHICLES WITHOUT AIR BRAKES	1 - APPARENTLY NORMAL	1 - NONE		15 - NON-MOTORIST	3 - FREED BY NON-MECHANICAL MEANS	Q - MOTOR SCOOTER	16 - OUTSIDE MIRROR	2 - PHYSICAL IMPAIRMENT	2 - BLOOD		99 - OTHER / UNKNOWN		R - THREE-WHEEL MOTORCYCLE	17 - PROSTHETIC AID	3 - EMOTIONAL (E.G., DEPRESSED, ANGRY, DISTURBED)	3 - URINE	<b>SAFETY EQUIPMENT</b>			S - SCHOOL BUS	18 - OTHER	4 - ILLNESS	4 - OTHER	1 - NONE USED			T - DOUBLE & TRIPLE TRAILERS		5 - FELL ASLEEP, FAINTED, FATIGUED, ETC.	<b>DRUG TEST RESULT(S)</b>	2 - SHOULDER BELT ONLY USED			X - TANKER / HAZMAT		6 - UNDER THE INFLUENCE OF MEDICATIONS / DRUGS / ALCOHOL	1 - AMPHETAMINES	3 - LAP BELT ONLY USED					9 - OTHER / UNKNOWN	2 - BARBITURATES	4 - SHOULDER & LAP BELT USED						3 - BENZODIAZEPINES	5 - CHILD RESTRAINT SYSTEM - FORWARD FACING						4 - CANNABINOIDS	6 - CHILD RESTRAINT SYSTEM - REAR FACING						5 - COCAINE	7 - BOOSTER SEAT						6 - OPIATES / OPIOIDS	8 - HELMET USED						7 - OTHER	9 - PROTECTIVE PADS USED (ELBOWS, KNEES, ETC)						8 - NEGATIVE RESULTS	10 - REFLECTIVE CLOTHING							11 - LIGHTING - PEDESTRIAN / BICYCLE ONLY							99 - OTHER / UNKNOWN						
INJURIES	SEATING POSITION	AIR BAG	OL CLASS	OL RESTRICTION(S)	DRIVER DISTRACTION	TEST STATUS																																																																																																																																																																																																																							
1 - FATAL	1 - FRONT - LEFT SIDE (MOTORCYCLE DRIVER)	1 - NOT DEPLOYED	1 - CLASS A	1 - ALCOHOL INTERLOCK DEVICE	1 - NOT DISTRACTED	1 - NONE GIVEN																																																																																																																																																																																																																							
2 - SUSPECTED SERIOUS INJURY	2 - FRONT - MIDDLE	2 - DEPLOYED FRONT	2 - CLASS B	2 - CDL INTRASTATE ONLY	2 - MANUALLY OPERATING AN ELECTRONIC COMMUNICATION DEVICE (TEXTING, TYPING, TALKING)	2 - TEST REFUSED																																																																																																																																																																																																																							
3 - SUSPECTED MINOR INJURY	3 - FRONT - RIGHT SIDE	3 - DEPLOYED SIDE	3 - CLASS C	3 - CORRECTIVE LENSES	3 - TALKING ON HANDS-FREE COMMUNICATION DEVICE	3 - TEST GIVEN, CONTAMINATED SAMPLE / UNUSABLE																																																																																																																																																																																																																							
4 - POSSIBLE INJURY	4 - SECOND - LEFT SIDE (MOTORCYCLE PASSENGER)	4 - DEPLOYED BOTH FRONT/SIDE	4 - REGULAR CLASS (OHIO = D)	4 - FARM WAIVER	4 - TALKING ON HAND-HELD COMMUNICATION DEVICE	4 - TEST GIVEN, RESULTS KNOWN																																																																																																																																																																																																																							
5 - NO APPARENT INJURY	5 - SECOND - MIDDLE	5 - NOT APPLICABLE	5 - M/C MOPED ONLY	5 - EXCEPT CLASS A BUS & CLASS B BUS	5 - OTHER ACTIVITY WITH AN ELECTRONIC DEVICE	5 - TEST GIVEN, RESULTS UNKNOWN																																																																																																																																																																																																																							
	6 - SECOND - RIGHT SIDE	9 - DEPLOYMENT UNKNOWN	6 - NO VALID OL	6 - EXCEPT TRACTOR-TRAILER	6 - PASSENGER																																																																																																																																																																																																																								
	7 - THIRD - LEFT SIDE (MOTORCYCLE SIDE CAR)	<b>EJECTION</b>		8 - INTERMEDIATE LICENSE RESTRICTIONS	7 - OTHER DISTRACTION INSIDE THE VEHICLE	<b>ALCOHOL TEST TYPE</b>																																																																																																																																																																																																																							
	8 - THIRD - MIDDLE	1 - NOT EJECTED		9 - LEARNER'S PERMIT RESTRICTIONS	8 - OTHER DISTRACTION OUTSIDE THE VEHICLE	1 - NONE																																																																																																																																																																																																																							
	9 - THIRD - RIGHT SIDE	2 - PARTIALLY EJECTED	<b>OL ENDORSEMENT</b>	10 - LIMITED TO DAYLIGHT ONLY	9 - OTHER / UNKNOWN	2 - BLOOD																																																																																																																																																																																																																							
	10 - SLEEPER SECTION OF TRUCK CAB	3 - TOTALLY EJECTED	H - HAZMAT	11 - LIMITED TO EMPLOYMENT		3 - URINE																																																																																																																																																																																																																							
	11 - PASSENGER IN OTHER ENCLOSED CARGO AREA (NON-TRAILING UNIT, BUS, PICK-UP WITH CAP)	4 - NOT APPLICABLE	M - MOTORCYCLE	12 - LIMITED - OTHER		4 - BREATH																																																																																																																																																																																																																							
	12 - PASSENGER IN UNENCLOSED CARGO AREA	<b>TRAPPED</b>		13 - MECHANICAL DEVICES (SPECIAL BRAKES, HAND CONTROLS, OR OTHER ADAPTIVE DEVICES)		5 - OTHER																																																																																																																																																																																																																							
	13 - TRAILING UNIT	1 - NOT TRAPPED	P - PASSENGER	14 - MILITARY VEHICLES ONLY	<b>CONDITION</b>	<b>DRUG TEST TYPE</b>																																																																																																																																																																																																																							
	14 - RIDING ON VEHICLE EXTERIOR	2 - EXTRICATED BY MECHANICAL MEANS	N - TANKER	15 - MOTOR VEHICLES WITHOUT AIR BRAKES	1 - APPARENTLY NORMAL	1 - NONE																																																																																																																																																																																																																							
	15 - NON-MOTORIST	3 - FREED BY NON-MECHANICAL MEANS	Q - MOTOR SCOOTER	16 - OUTSIDE MIRROR	2 - PHYSICAL IMPAIRMENT	2 - BLOOD																																																																																																																																																																																																																							
	99 - OTHER / UNKNOWN		R - THREE-WHEEL MOTORCYCLE	17 - PROSTHETIC AID	3 - EMOTIONAL (E.G., DEPRESSED, ANGRY, DISTURBED)	3 - URINE																																																																																																																																																																																																																							
<b>SAFETY EQUIPMENT</b>			S - SCHOOL BUS	18 - OTHER	4 - ILLNESS	4 - OTHER																																																																																																																																																																																																																							
1 - NONE USED			T - DOUBLE & TRIPLE TRAILERS		5 - FELL ASLEEP, FAINTED, FATIGUED, ETC.	<b>DRUG TEST RESULT(S)</b>																																																																																																																																																																																																																							
2 - SHOULDER BELT ONLY USED			X - TANKER / HAZMAT		6 - UNDER THE INFLUENCE OF MEDICATIONS / DRUGS / ALCOHOL	1 - AMPHETAMINES																																																																																																																																																																																																																							
3 - LAP BELT ONLY USED					9 - OTHER / UNKNOWN	2 - BARBITURATES																																																																																																																																																																																																																							
4 - SHOULDER & LAP BELT USED						3 - BENZODIAZEPINES																																																																																																																																																																																																																							
5 - CHILD RESTRAINT SYSTEM - FORWARD FACING						4 - CANNABINOIDS																																																																																																																																																																																																																							
6 - CHILD RESTRAINT SYSTEM - REAR FACING						5 - COCAINE																																																																																																																																																																																																																							
7 - BOOSTER SEAT						6 - OPIATES / OPIOIDS																																																																																																																																																																																																																							
8 - HELMET USED						7 - OTHER																																																																																																																																																																																																																							
9 - PROTECTIVE PADS USED (ELBOWS, KNEES, ETC)						8 - NEGATIVE RESULTS																																																																																																																																																																																																																							
10 - REFLECTIVE CLOTHING																																																																																																																																																																																																																													
11 - LIGHTING - PEDESTRIAN / BICYCLE ONLY																																																																																																																																																																																																																													
99 - OTHER / UNKNOWN																																																																																																																																																																																																																													



# OCCUPANT / WITNESS ADDENDUM

LOCAL REPORT NUMBER

24-42661

<b>OCCUPANT</b>	UNIT #	NAME: LAST, FIRST, MIDDLE			DATE OF BIRTH	AGE	GENDER			
	ADDRESS: STREET, CITY, STATE, ZIP				CONTACT PHONE - INCLUDE AREA CODE					
	INJURIES	INJURED TAKEN BY	EMS AGENCY (NAME)	INJURED TAKEN TO: MEDICAL FACILITY (NAME, CITY)	SAFETY EQUIPMENT	<input type="checkbox"/> DOT-COMPLIANT MC HELMET	SEATING POSITION	AIR BAG USAGE	EJECTION	TRAPPED
<b>OCCUPANT</b>	UNIT #	NAME: LAST, FIRST, MIDDLE			DATE OF BIRTH	AGE	GENDER			
	ADDRESS: STREET, CITY, STATE, ZIP				CONTACT PHONE - INCLUDE AREA CODE					
	INJURIES	INJURED TAKEN BY	EMS AGENCY (NAME)	INJURED TAKEN TO: MEDICAL FACILITY (NAME, CITY)	SAFETY EQUIPMENT	<input type="checkbox"/> DOT-COMPLIANT MC HELMET	SEATING POSITION	AIR BAG USAGE	EJECTION	TRAPPED
<b>OCCUPANT</b>	UNIT #	NAME: LAST, FIRST, MIDDLE			DATE OF BIRTH	AGE	GENDER			
	ADDRESS: STREET, CITY, STATE, ZIP				CONTACT PHONE - INCLUDE AREA CODE					
	INJURIES	INJURED TAKEN BY	EMS AGENCY (NAME)	INJURED TAKEN TO: MEDICAL FACILITY (NAME, CITY)	SAFETY EQUIPMENT	<input type="checkbox"/> DOT-COMPLIANT MC HELMET	SEATING POSITION	AIR BAG USAGE	EJECTION	TRAPPED
<b>OCCUPANT</b>	UNIT #	NAME: LAST, FIRST, MIDDLE			DATE OF BIRTH	AGE	GENDER			
	ADDRESS: STREET, CITY, STATE, ZIP				CONTACT PHONE - INCLUDE AREA CODE					
	INJURIES	INJURED TAKEN BY	EMS AGENCY (NAME)	INJURED TAKEN TO: MEDICAL FACILITY (NAME, CITY)	SAFETY EQUIPMENT	<input type="checkbox"/> DOT-COMPLIANT MC HELMET	SEATING POSITION	AIR BAG USAGE	EJECTION	TRAPPED

INJURIES	SAFETY EQUIPMENT USED	SEATING POSITION	AIR BAG USAGE
1 - FATAL	1 - NONE USED - VEHICLE OCCUPANT	1 - FRONT - LEFT SIDE (MOTORCYCLE DRIVER)	1 - NOT DEPLOYED
2 - SUSPECTED SERIOUS INJURY	2 - SHOULDER BELT ONLY USED	2 - FRONT - MIDDLE	2 - DEPLOYED FRONT
3 - SUSPECTED MINOR INJURY	3 - LAP BELT ONLY USED	3 - FRONT - RIGHT SIDE	3 - DEPLOYED SIDE
4 - POSSIBLE INJURY	4 - SHOULDER & LAP BELT USED	4 - SECOND - LEFT SIDE (MOTORCYCLE PASSENGER)	4 - DEPLOYED BOTH FRONT/SIDE
5 - NO APPARENT INJURY	5 - CHILD RESTRAINT SYSTEM - FORWARD FACING	5 - SECOND - MIDDLE	5 - NOT APPLICABLE
	6 - CHILD RESTRAINT SYSTEM - REAR FACING	6 - SECOND - RIGHT SIDE	9 - DEPLOYMENT UNKNOWN
	7 - BOOSTER SEAT	7 - THIRD - LEFT SIDE (MOTORCYCLE SIDE CAR)	
	8 - HELMET USED	8 - THIRD - MIDDLE	<b>EJECTION</b>
	9 - PROTECTIVE PADS USED (ELBOWS, KNEES, ETC)	9 - THIRD - RIGHT SIDE	1 - NOT EJECTED
	10 - REFLECTIVE CLOTHING	10 - SLEEPER SECTION OF TRUCK CAB	2 - PARTIALLY EJECTED
	11 - LIGHTING - PEDESTRIAN / BICYCLE ONLY	11 - PASSENGER IN OTHER ENCLOSED CARGO AREA (NON-TRAILING UNIT SUCH AS A BUS, PICK-UP WITH CAP)	3 - TOTALLY EJECTED
	99 - OTHER / UNKNOWN	12 - PASSENGER IN UNENCLOSED CARGO AREA	4 - NOT APPLICABLE
<b>GENDER</b>		13 - TRAILING UNIT	<b>TRAPPED</b>
F - FEMALE		14 - RIDING ON VEHICLE EXTERIOR (NON-TRAILING UNIT)	1 - NOT TRAPPED
M - MALE		15 - NON-MOTORIST	2 - EXTRICATED BY MECHANICAL MEANS
U - OTHER / UNKNOWN		99 - OTHER / UNKNOWN	3 - FREED BY NON-MECHANICAL MEANS

<b>WITNESS</b>	NAME: LAST, FIRST, MIDDLE	DATE OF BIRTH	AGE	GENDER
	ADDRESS: STREET, CITY, STATE, ZIP	CONTACT PHONE - INCLUDE AREA CODE		
<b>WITNESS</b>	NAME: LAST, FIRST, MIDDLE	DATE OF BIRTH	AGE	GENDER
	ADDRESS: STREET, CITY, STATE, ZIP	CONTACT PHONE - INCLUDE AREA CODE		
<b>WITNESS</b>	NAME: LAST, FIRST, MIDDLE	DATE OF BIRTH	AGE	GENDER
	ADDRESS: STREET, CITY, STATE, ZIP	CONTACT PHONE - INCLUDE AREA CODE		