

# MONTVILLE POLICE DEPARTMENT

Matthew A. Neil, Chief of Police

## Private Property Accident Report

Date: 5/30/2026 Time: 12:17 Report#: 26-32200

Location: Buehlers 3626 Medina Road, Medina, Ohio 44256

Number of Units Involved: 2

### Unit #1

Driver Name: Banton, Mary E.		Address: 4432 Lakeview Glen, Medina, Ohio 44256				Phone: [REDACTED]
DOB: 08/10/1945	OLN: [REDACTED]	Insurance: State Farm				
Owner Name (If not Driver) Same		Address:				Phone:
Vehicle Make: Chevrolet	Model: Equinox	Year: 2018	License: HZQ6517	Color: Red	2D / 4D / SW / TK / ETC. SW	
Damage: <input type="checkbox"/> None <input checked="" type="checkbox"/> Minor Damage <input type="checkbox"/> Functional Damage <input type="checkbox"/> Disabling Damage					Injury: <input type="checkbox"/> Yes <input checked="" type="checkbox"/> No	

### Unit #2

Driver Name: Duda Kukla, Valerie		Address: 3237 Greentree Circle, Medina, Ohio 44256				Phone: [REDACTED]
DOB:02/06/ 1959	OLN: [REDACTED]	Insurance: State Farm				
Owner Name (If not Driver) Same		Address:				Phone:
Vehicle Make: Hyundai	Model: Sonata	Year: 2020	License: KLT7155	Color: Red	2D / 4D / SW / TK / ETC. 4D	
Damage: <input type="checkbox"/> None <input checked="" type="checkbox"/> Minor Damage <input type="checkbox"/> Functional Damage <input type="checkbox"/> Disabling Damage					Injury: <input type="checkbox"/> Yes <input checked="" type="checkbox"/> No	

Officer: P.O. Matt M. P. #1615 Date: 5/30-2026

Approved By: [Signature] #1608

DATE 05/30/2026	CASE NUMBER 26-32200	PREPARED BY P.O. David Pinkas
LOCATION Buehlers 3626 Medina Road, Medina, Ohio 44256		
LATITUDE 41.135179	LONGITUDE 81.815738	

Unit 1 was attempting to park in a parking spot but drove slightly past it. When she attempted to back up, she looked but did not see Unit 2 behind her attempting to make a right turn toward a parking lot island. Very light damage was observed to Unit 2 driver's side rear fender and Unit 1's driver's side rear bumper.

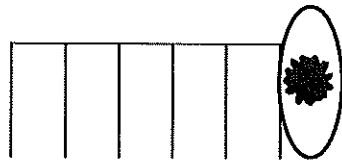

Buehlers Parking Lot  
3626 Medina Road

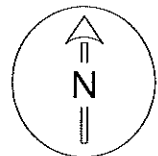
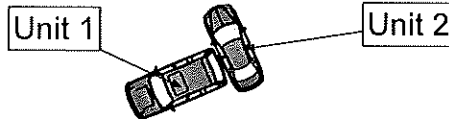

Not To Scale